SPECTRUM

1966

North Central College
Naperville, Illinois

Editor—Ken Lightell
Assistant Editor—Christena Sheaffer
Photographer—Don Horn
Adviser—Dr. Renate Wolf

SPECTRUM 1966

NORTH
CENTRAL
COLLEGE

NORTH CENTRAL IS
THE SCHOOL WE LOVE

TO HER
WE SING THIS PRAISE

AND FROM THE EAST
AND FROM THE WEST

YOU HEAR
OUR VOICES RAISE

HAIL HAIL
NORTH CENTRAL HAIL
OUR ALMA MATER TRUE

WE'LL ALWAYS ALWAYS
LOYAL BE
TO YOU
TO YOU
TO YOU

Introduction

Life forces man into many roles. At North Central College we have students who play different roles in relation to parents, teachers, deans, chaplains, house mothers, husbands, friends, and roommates. We have teachers whose roles vary in relation to colleagues, the dean, students, wives, and children. And we have administrators whose roles differ as they come in contact with the faculty, students, town people, alumni, parents, foundation representatives, and their families.

The problem is that most of us are acquainted with each other solely by the role to which we are exposed. Thus, we know Dr. Schilling as a president, Dr. Arnold as a dean, Miss Eastwood as a librarian, Dr. Giere as a professor, and fellow students as football players, musicians, actors, CCCers, swimmers, or newspapermen. Paul Tournier, a Swiss theologian, psychiatrist, and philosopher, describes this type of relationship as knowing each other only as "personages".

But an exciting thing happens at North Central. There are a lot of people who are able to smash through these roles we hold up to each other. They care enough to reach beyond the role and to discover the real human being. These people react to us as more than just harriers, trumpet players, left wingers, tackles, or professors of history. In Tournier's terms, people begin to know each other as "persons". It is the ability of these people to do this that makes North Central more than just a dispenser of knowledge, but instead an institution that works to develop humanness.

To be sure the remaining pages of this book will reflect to a great extent the roles we all play here. But we hope the pages also reveal some of the relations we have had as "persons". It is for these that we are thankful to North Central. "To her we sing this praise."

Joe Agne

CONTENTS

North Central Is the School We Love,. 8
(faculty)

To Her We Sing This Praise, ... 26
(campus life)

And From the East, and from the West,. . . . 50
(organizations)

You Hear Our Voices Raise, ... 72
(sports)

Hail! Hail! North Central Hail! 100
Our Alma Mater True.
(seniors)

We'll Always, Always Loyal Be, ... 114
To You, to You, to You.
(under classmen)

Dedication

The Senior class of North Central College respectfully dedicates its 1966 *Spectrum* to Dr. Harvey F. Siemsen, retired vice-president for estate planning.

Rev. Siemsen graduated from North Central in 1920, and two years later completed his study at the Evangelical Theological Seminary. Following his graduation from the Seminary in 1922, Dr. Siemsen served in the pastorates of churches in Forreston, Illinois; Highland Park, Illinois; and Freeport, Illinois; and served as a conference superintendent on the former Freeport district.

During these periods he also served as a trustee of the Illinois Conference of the Evangelical Church, of the Flat Rock Children's Home, and on the board of Deaconess Hospital.

He was ordained into the ministry of the Evangelical Church in 1922. In addition to his degrees from North Central and ETS, Dr. Siemsen received an honorary doctor of divinity degree from North Central in 1958 and did additional work at Garrett Biblical Institute in Evanston.

He is married to the former Ruth Beyler and the couple have two children, Mary Lee (Mrs. James Wolf) of Cuyahoga Falls, Ohio, and Donna (Mrs. Walter J. Larson) of Elmhurst.

In his 16 years of service to North Central College, Rev. Siemsen has seen more than $2 million in gifts come to the college. He was personally responsible for directing the fund raising campaign for the College-Seminary Library, the College United Crusade and organized and directed the Centennial Program in 1960-62. In addition to his work in fund raising, Dr. Siemsen organized the "Associates" group at the college, a "friend-raising" organization and has traveled many thousands of miles, covering all but four states, speaking before church groups, community organizations, alumni and friends of the college about North Central and its program.

When hearing of his retirement, the Board of Trustees of NCC expressed:

> Its sincere appreciation to Harvey F. Siemsen for his faithful, dedicated and excellent service . . . making full use of his unique and creative abilities, pioneering in fund raising and estate planning . . . traveling throughout the United States and bounds as an ambassador of good will on behalf of North Central College; attracting many fine potential students for the College; while counseling with persons in all walks of life concerning the making of wills of which North Central will be beneficiary in terms of substantial future gifts which perpetuate this record of distinguished service . . .

For all that he has done in the past, and for what he has left to the future, we, of the present, dedicate this book to HARVEY F. SIEMPSEN.

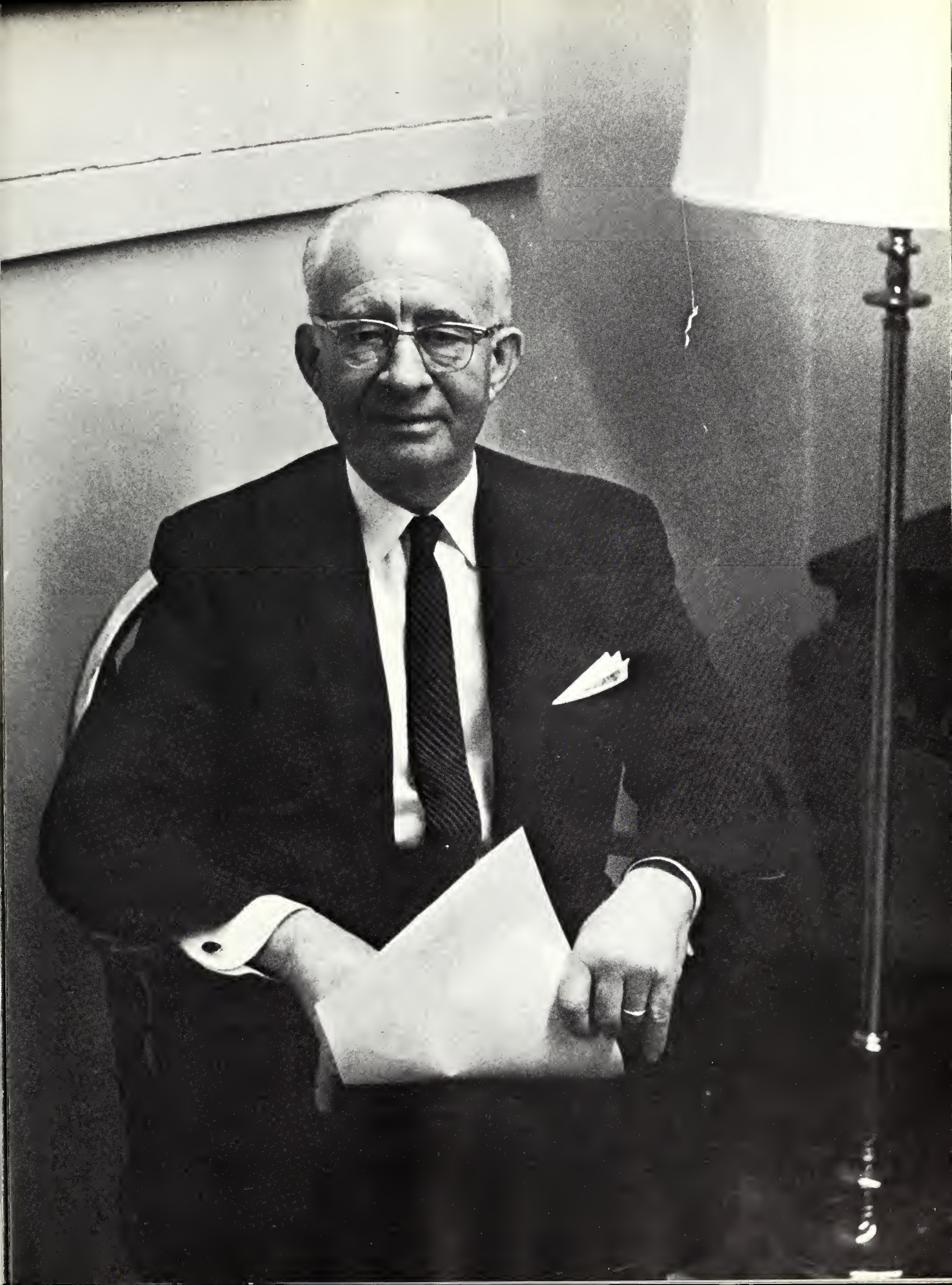

NORTH CENTRAL IS

THE SCHOOL WE LOVE

ADMINISTRATION

ARLO L. SCHILLING

President

HARVEY F. SIEMSEN

Vice-President

VICTOR C. ARNOLD

Dean of the College

MARION C. CHASE

Dean of Students

RUTH THORSON

Assoc. Dean of Students

GEORGE ST. ANGELO

College Chaplain

JOHN K. A. BOBBITT

Treasurer-Business Manager

DONALD MANNING

Comptroller

FLORENCE KOEDER

Financial Aid

ANITA BALES

Director College Union

ALYCE MAECHTLE

Ass't Director

DAVID F. FORD

Director of Publicity
and Publications

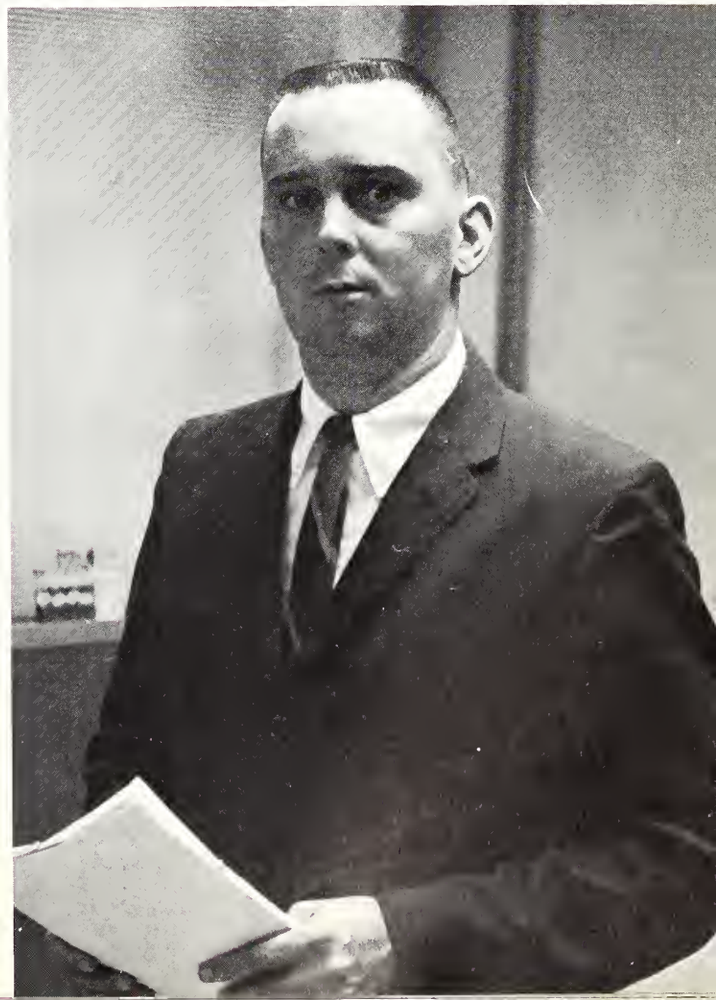

GEORGE W. YENERICH

Director of Public Affairs
and Development

DAVID R. STUART

Director of Alumni
Relations

LAWRENCE BOULDIN

Director of Admissions

HOUSEMOTHERS

Mrs. Ethel Dalton
Seager Hall

Mrs. Edwina Ritsema
Kroehler North

Mrs. Hettie Domm
Rall Hall

Mrs. Ruth Steckel
Geiger Hall

FACULTY

DIANE DUVIGNEAUD
B.S., M.F.A.
Dept. Chairman
Art

GUS CONSTANTINE
B.A., M.A., Ed.D.
Dept. Chairman
Education

ROBERT J. SMITH
A.B., M.B.A.
Economics
and
Business
Administration

H.W. HECKMAN
A.B., M.S., Ph.D.
Dept. Chairman
Economics
and
Business
Administration

LESTER J. SCHLOERB
B.A., Ed.D.
Visiting Lecturer
Education

ERLING W. PETERSON
B.A., B.D., M.A.
Assistant Professor
English

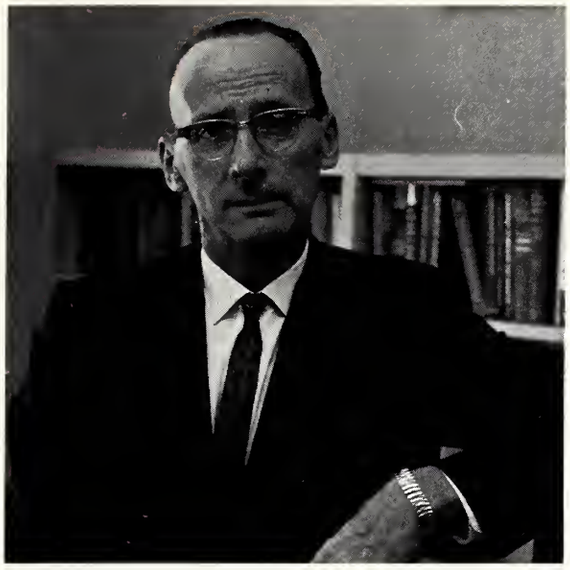

RICHARD M. EASTMAN
B.A., M.A., Ph.D.
Dept. Chairman
English

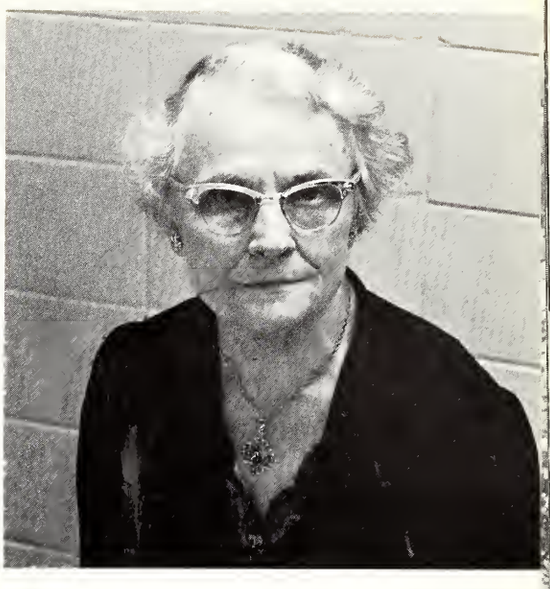

ELLA S. DUTE
B.A., M.A.
Associate Professor
English

RENATE WOLF
B.A., M.A., Ph.D., M.Ed.
Associate Professor
English

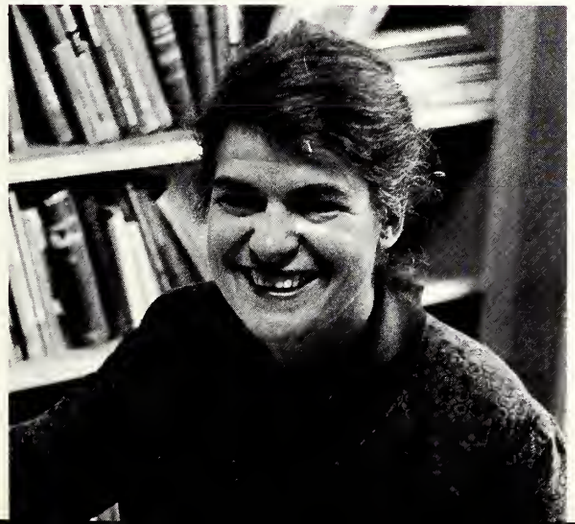

CAROLYN E. BERRY
A.B., M.A.
Assistant Professor
English

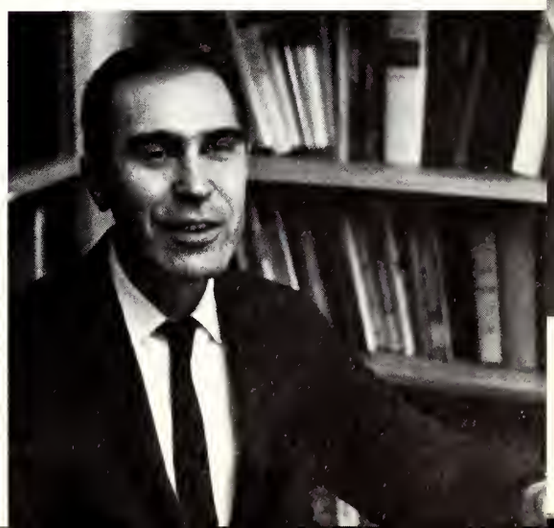

JOHN CEROVSKI
B.A., M.A., Ph.D.
Assistant Professor
English

MARTIN ZWART
B.A., M.A., Ph.D.
Professor
German

CLARENCE N. ROBERTS
B.S., M.A., Ph.D.
Professor
History

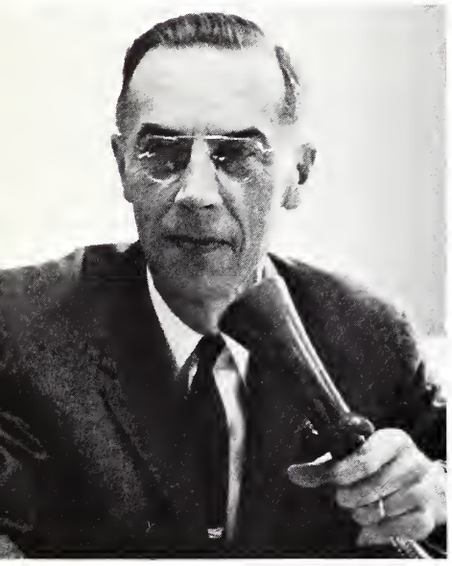

CHARLES C. HOWER
B.A., M.A., Ph.D.
Professor
Classics

ROBERT SHOEMAKER
B.A., M.A., Ph.D.
Assoc. Professor
History

JANE ELDON
B.A., M.A.
Asst. Professor

BLANCHE HAWLAND
B.A., M.A.
Instructor

T. B. IRVING
B.A., Ph.D.
Chairman of Dept.

EVELYN IRVING
B.A., M.A., Ph.D.
Professor

Modern Foreign Languages

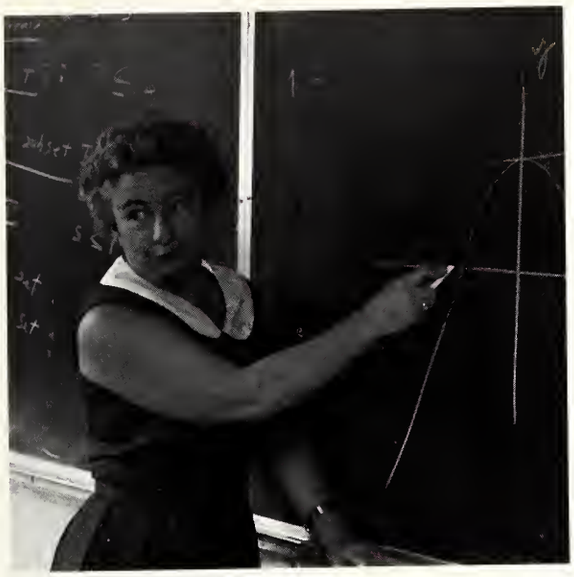

CATHERINE KAY
B.A., M.A.
Asst. Professor
Mathematics

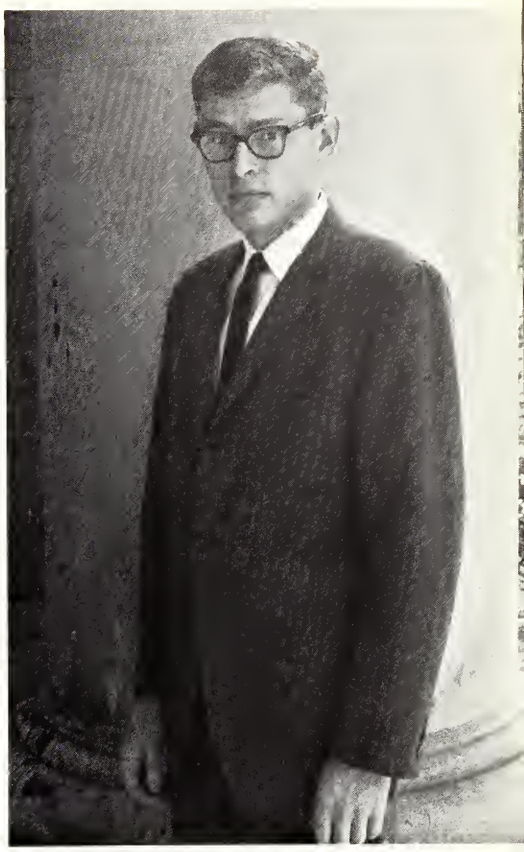

GORDON NIPP
B.A., M.A.
Instructor
Mathematics

MARY SEYBOLD
B.A., M.A., Ph.D.
Professor
Mathematics

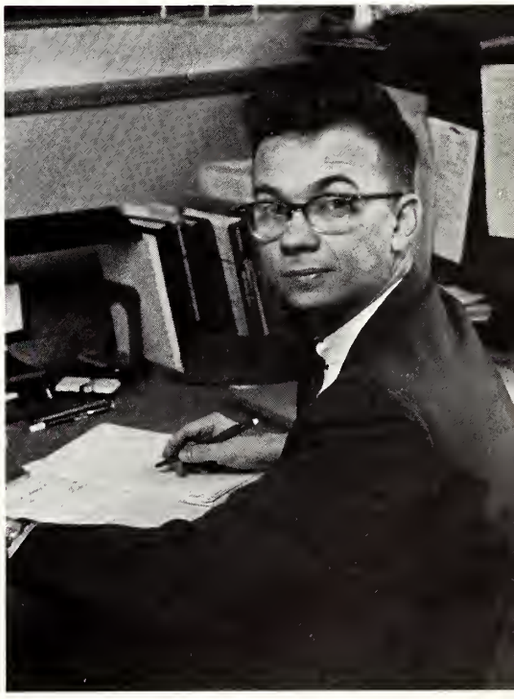

RAYMOND POLIVKA
B.A., M.S., Ph.D.
Assoc. Professor
Mathematics

PAUL ALLEN
B.M., M.M.
Dept. Chairman
Music

GORDON FARNDELL
Mus.B., Mus.M.
Professor
Music

BERNARD IZZO
B.M., M.M.
Artist-in-Residence
Music

ROBERT STRUM
B.Mus. Ed.
Part-time Instructor
Brass

CLARENCE SHOEMAKER
B.A., M.M.Ed.
Part-time Instructor
Band

MARIAN SCHAP
A.B., M.A.
Assistant Professor
Music

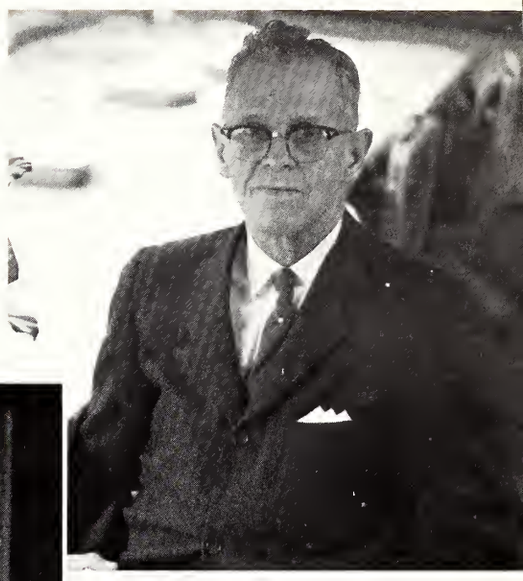

WARREN KECK
B.A., M.S., Ph.D.
Dept. Chairman
Biology

RUSSELL POEL
A.B., Ph.D.
Instructor
Chemistry

WILLIAM RIFE
B.A., Ph.D.
Dept. Chairman
Chemistry

RUSSELL HANSON
B.S., Ph.D.
Professor
Biology

WESLEY STIEG
B.A., M.S.
Assistant Professor
Biology

MARIE TUCKER
B.A., M.S., Ph.D.
Professor
Biology

VERNE DIETRICH
B.S., M.S., Ph.D.
Professor
Physics

PAUL AIJIAN
B.A., B.D., S.T.M., Ph.D
Dept. Chairman
Philosophy

PAUL SUTTON
B.A., Ph.D.
Dept. Chairman
Physics

GIL KRUEGER
B.A., M.A.
Professor, Coach
Physical Education

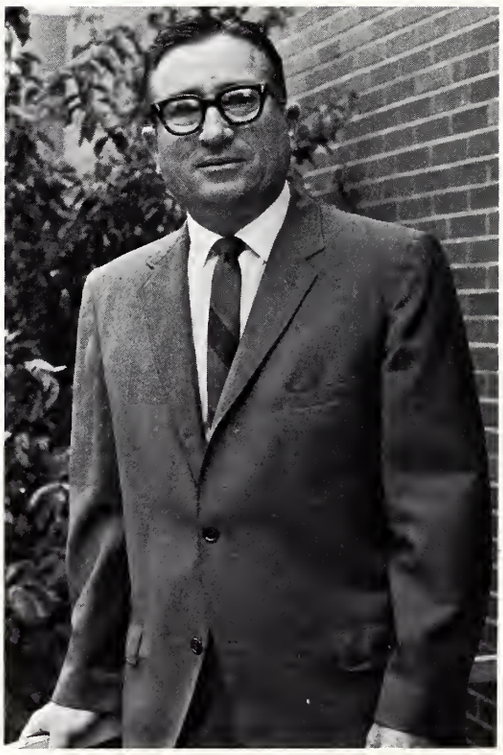

WILBERT BURGER
B.S., M.S.
Assoc. Professor, Coach
Physical Education

BARBARA ROBY
B.S.
Instructor
Physical Education

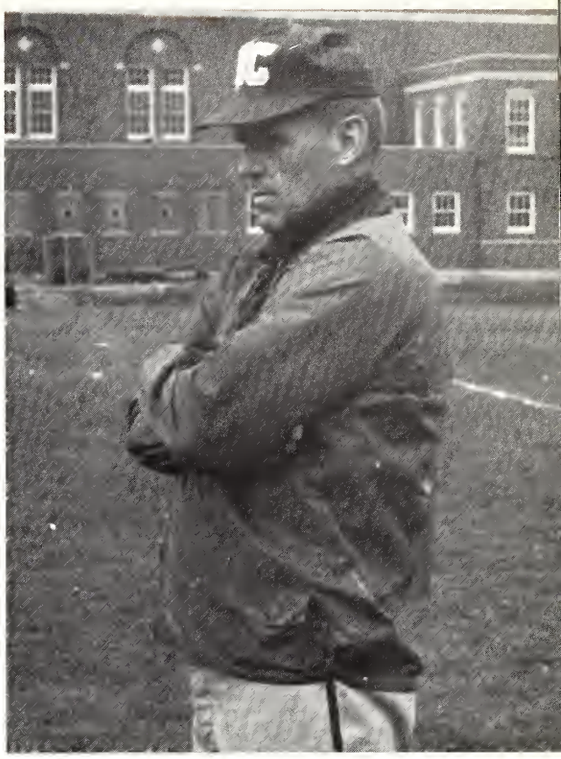

RALPH McALISTER
B.S., M.A.
Director of Athletics

FRANK TROSSEN
B.A.
Coach, Instructor

JOHN MOLITOR
B.S.
Instructor
Physical Education

CLEO TANNER
B.S., M.A.
Associate Professor
Physical Education

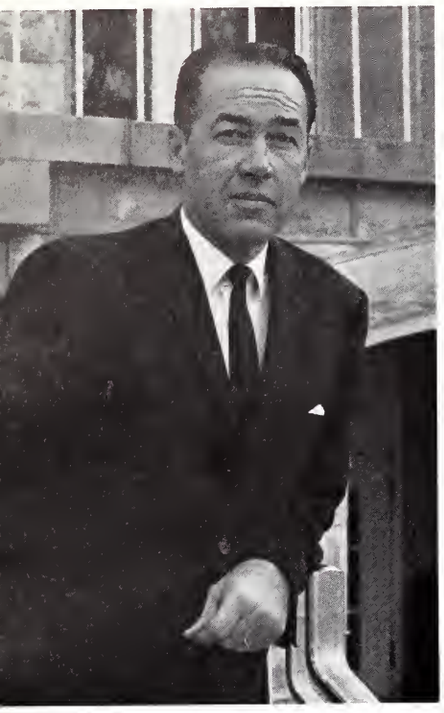

DARRELL LATHAM
B.S., M.S., Ph.D.
Associate Professor
Psychology

BARBARA DOTY
B.A., Ph.D.
Assistant Professor
Psychology

RICHARD THURSTON
B.A., M.A., Ph.D.
Professor
Sociology, Anthropology

GLORIA VAN MANEN
B.A., M.A., Ph.D.
Assistant Professor
Sociology, Anthropology

MARC KARSON
B.A., M.A., Ph.D.
Professor
Political Science

EGGERT GIERE
B.A., M.A., Ph.D.
Dept. Chairman
Political Science

JACOB SACKMANN
B.A., B.D., Ph.D.
Dept. Chairman
Religion

WILLIAM NAUMANN
B.A., M.A., B.D.
Assistant Professor
Religion

DONALD SHANOWER
A.B., Ph.D.
Dept. Chairman
Speech

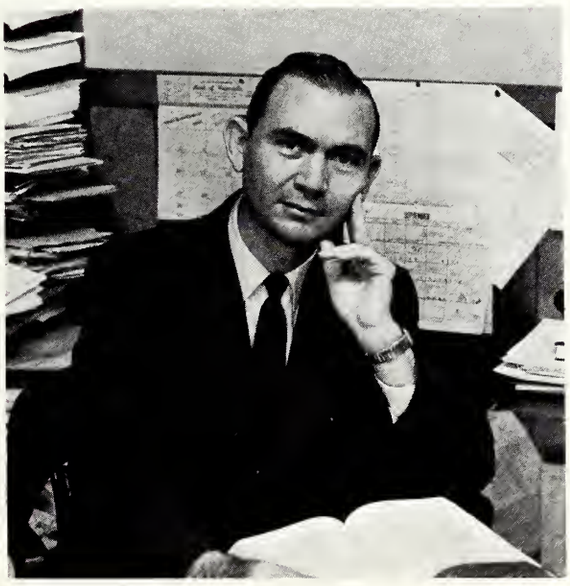

GLENN REDDICK
B.A., M.A., Ph.D.
Division Chairman
Creative Arts

RICHARD OBERMEYER
B.S., M.A.
Instructor
Speech

TO HER WE SING

THIS PRAISE

Teaching the Frosh

"If *I* say you can do it, you KNOW you can!"

"Show me a Slater meal that tastes good and I'll eat my beanie." (or Bow, as the case may be.)

"We KNOW we can do it, 'Cause *Al* said we could."

"Oh sHELL! It cracked!"

Frosh girls "nose" their way through Green Week.

I didn't know you could roll your own.

"Well, we — HE thought we could."

the Proper Perspective

What's up Frosh? Why the Statue of Liberty bit?

Where's the cross kids? Remember, this is a Christian college.

"My autograph? Why I'd be delighted!"

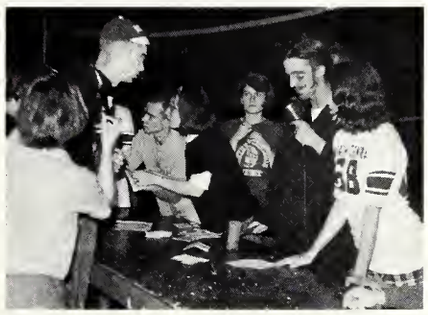

"Sold! To the lowest bidder."

"Would you believe . . .

"We, the Upperclassmen, take pride in presenting the cream of the Freshman class."

"I'm gonna make the girl's swim team even if I have to wallow in mud!"

"North Central is the school we love . . . EEEEYUK."

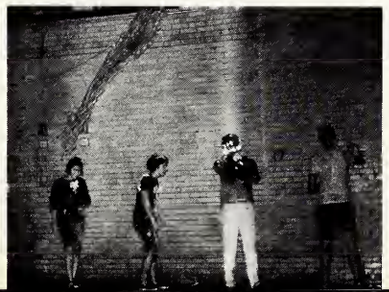

The wet Frosh—getting wetter.

HOMECOMING 1965

A CORONATION,

A Queen is announced.

A Queen is crowned.

Nancy Mustard, freshman court attendant and Penny Puhl, sophomore court attendant, an unusually pretty attraction at the homecoming game.

Karen Moss, junior court attendant, and Jeannine Johnson, senior court attendant, prove that there's more to watch than football at the homecoming game.

N.C.C. proudly presents Queen Camille during halftime at the homecoming game.

A BONFIRE,

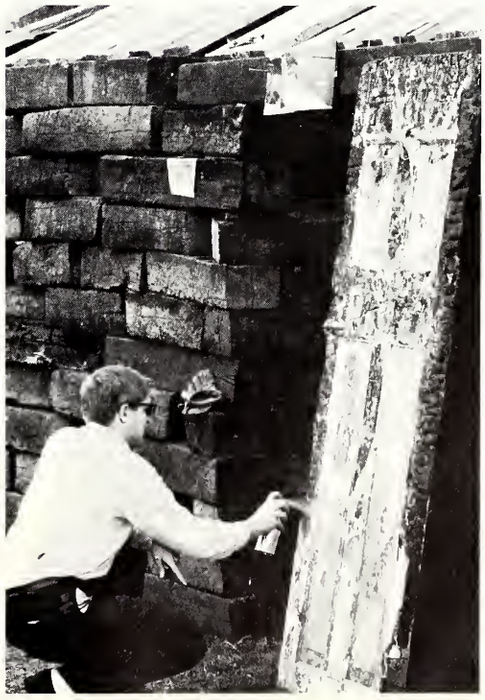

A PARADE,

The Senior Sweethearts, Barbara Lehr and Mary Lou Puttkowa throw out kisses (candy ones, darn it!) to the crowd.

Now Slater knows what to do with their left-over napkins.

Rembrandt Jackson creates another masterpiece.

The Queen's Float carrying the 1965 Homecoming Queen and her four attendants.

Seager Hall took first prize for dorm decorations with this little (?) bit of creative genius.

Camille Conforti, Homecoming Queen, smiles as she passes in review.

AND A QUEEN

Camille Conforti

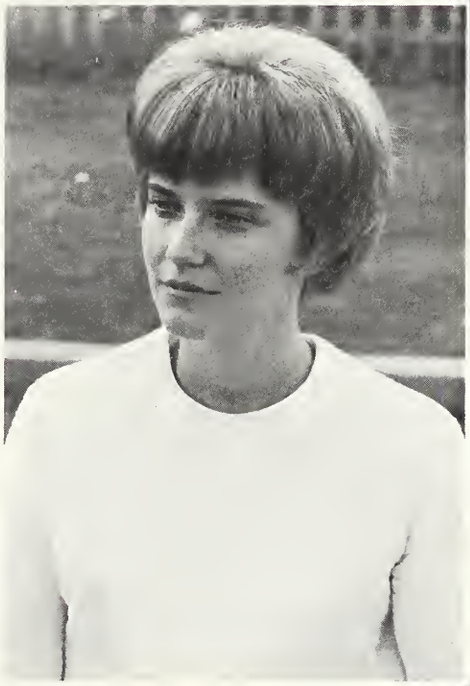

Jeannine Johnson
Senior Court

Karen Moss
Junior Court

Homecoming Queen
1965

Penny Puhl
Sophomore Court

Nancy Mustard
Freshman Court

Student Body President
Peter Rickel

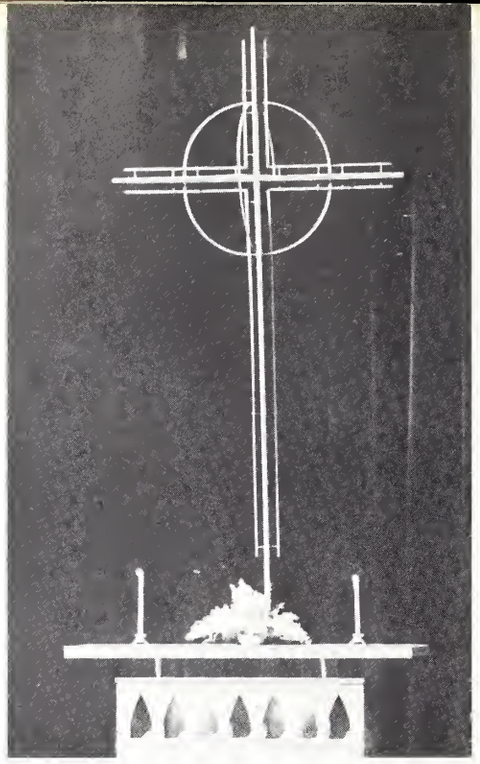

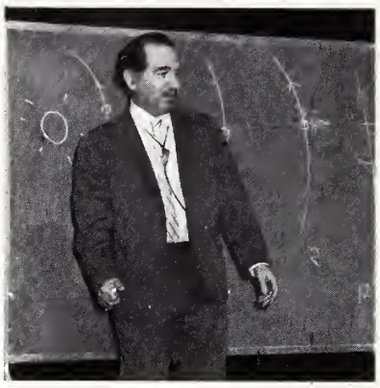

Dr. Daniel Q. Posin

CONVOCATION SERIES

ET. AL.

Mark Gayn, The Toronto Star

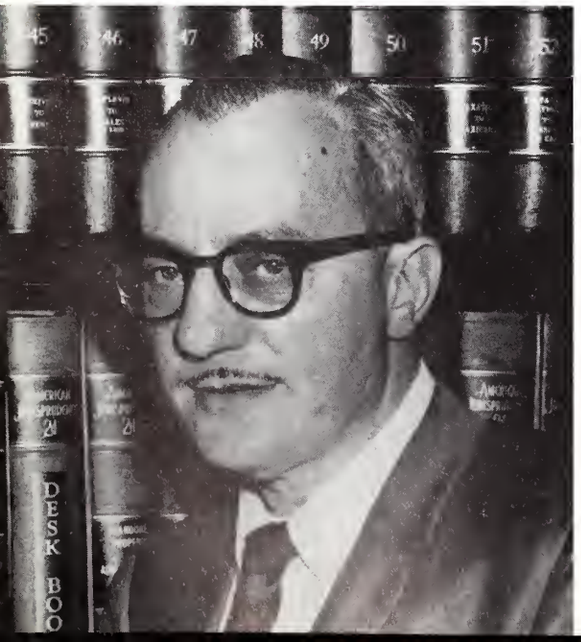

Charles Siragusa
Ill. Crime Commission

Nel Oosthout
Diseuse

HANGING of THE GREENS

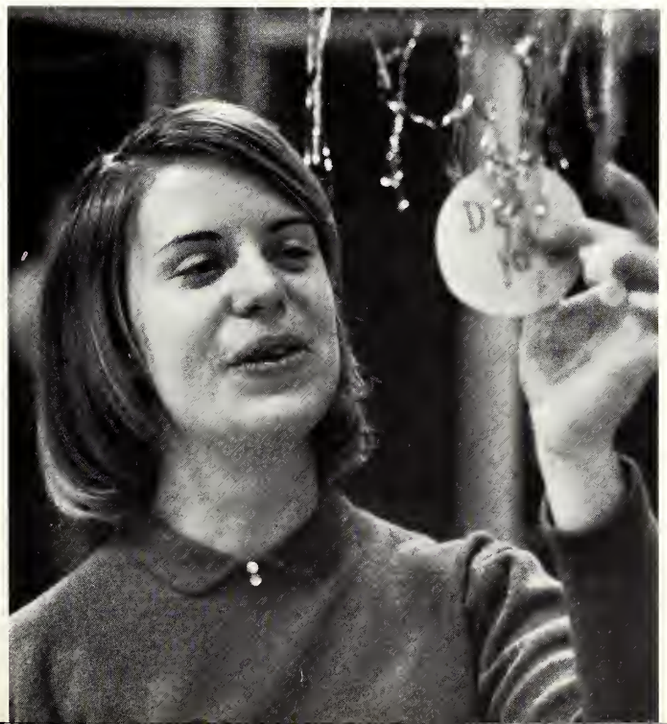

SPECIAL EVENTS:

Don Shirley

National Band of New Zealand

M A O R I

DANCERS

Øivin Fjeldstad

conductor of

Norwegian Festival Orchestra

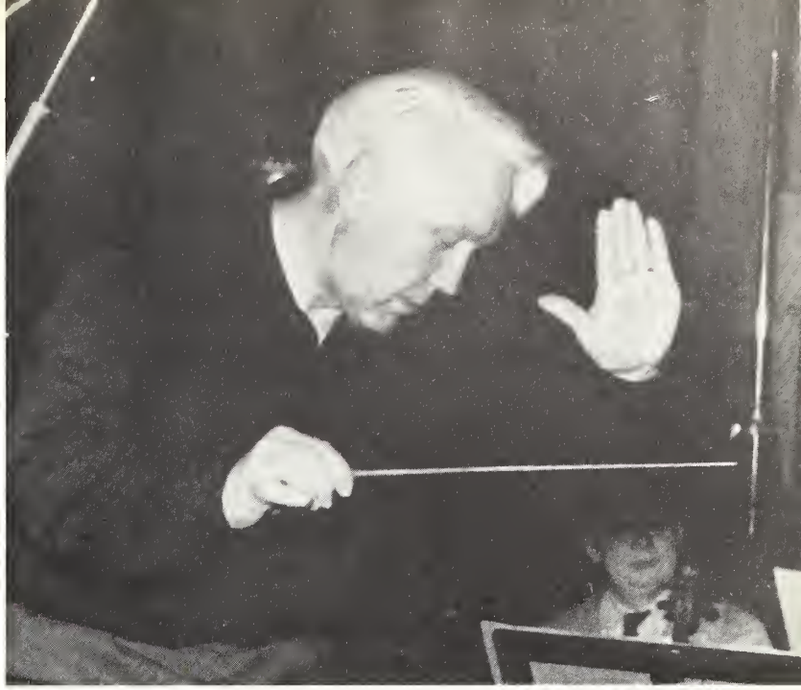

Salzburg Marionette Theatre

VICTORIA DE LOS ANGELES

Chet Huntley

World University Service

Queen candidates at the "Ides of WUS" dance.

Unknown to anyone at the time, Mary Forkner was to be the future WUS queen. Here she dances with Tom Klein.

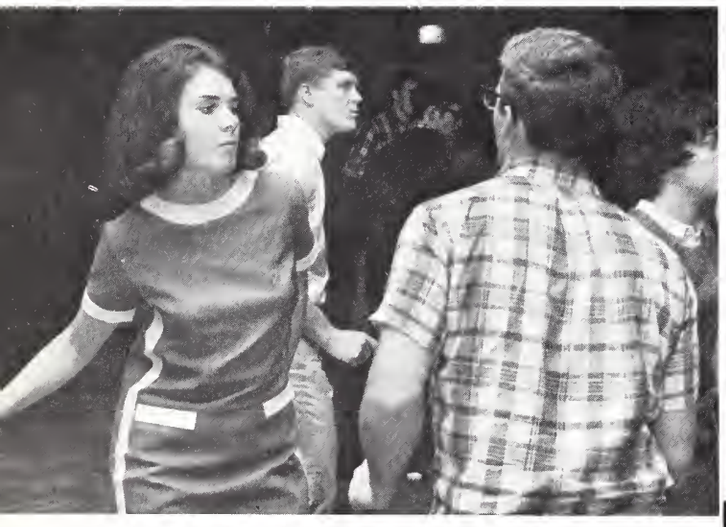

A Carnival Too!

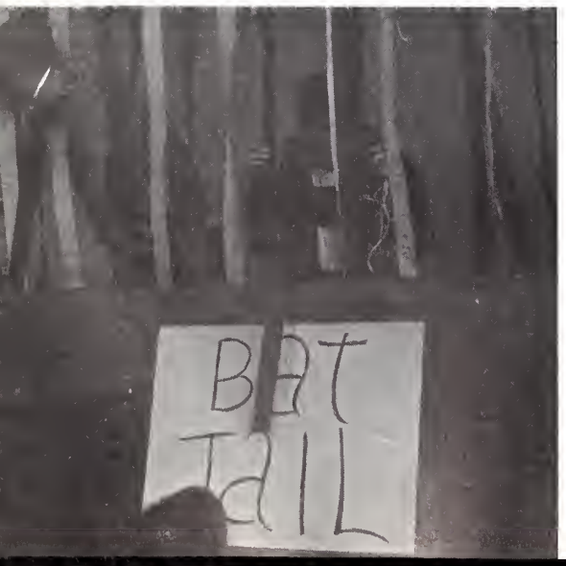

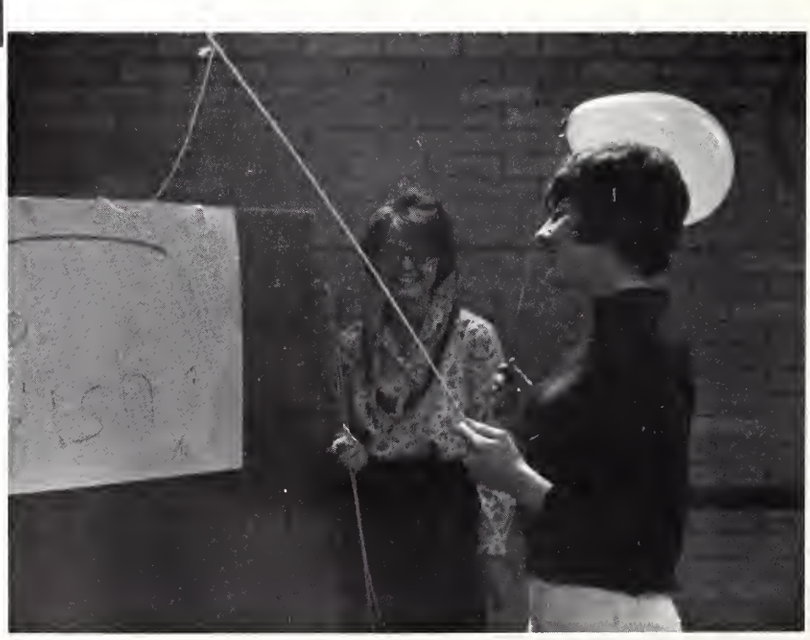

A carnival is a place where you can act like a kid and that's just what Jan Paver intends to do.

For her talent, Mary modeled clothes that she made.

MARY FORKNER—WUS Queen 1966

Mary Forkner is crowned WUS queen of 1966 by the 1965 WUS queen, Ellie Jugovic.

Bert's talent for WUS was acrobatics and stunts on the uneven bars.

Bert Khlem—1st runner-up

Sandy Cox

Jeannine Johnson

Cindy Chisholm

Judy Kennedy

Presenting the NCC Theatre Guild

in

"Life with Father"

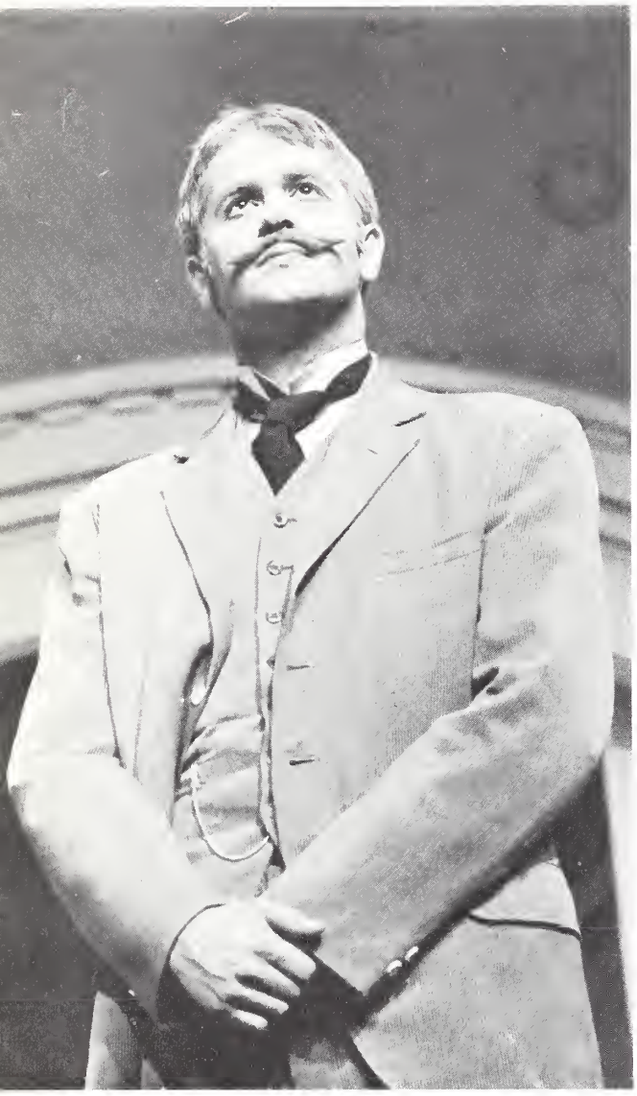

John Harris

Kay Hunsinger and Ken Knoespel

John Harris ..... Father
Kay Hunsinger ..... Vinnie
Ken Knoespel ..... Clarence
Larry Adkinson ..... John
Gene Thomas ..... Whitney
Tim Peterson ..... Harlan
Sandy Schaefer . Cousin Cora
Nancy Mustard ... Mary Skinner

David Wade

David Wade . Rev. Dr. Lloyd
Barbara Bevin .... Margaret
Nancy Graham ..... Annie
Nina Borens ..... Delia
Penny Parish ..... Nora
Judy Freedlund ..... Maggie
Gene Arnould .. Dr. Humphreys
Charles Mann ... Dr. Somers

Ken Knoespel and Nancy Mustard.

Plays Directed
By
Dr. Donald T. Shanower
and
Mr. Richard Obermeyer

Sandy Schaefer and
Dennis Doverspike

Paul Gutknecht and Jean Schoeller.

"THE RED MILL"

Spring 1965

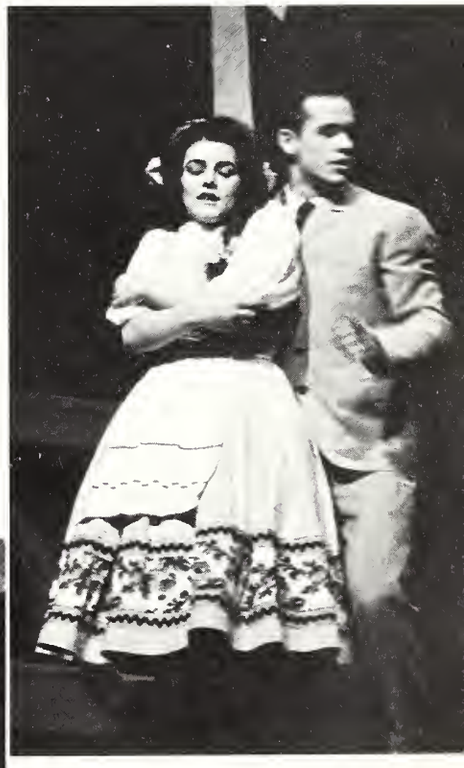

Paul Gutknecht ..... Capt. Hendrik
Jean Schoeller ..... Gretchen
Sandy Schaefer ..... Tina
Dennis Doverspike ..... Con Kidder
Harold Temple ..... Kid Conner
Bob Nelson ..... Willem
Fred Knoche ..... Burgomaster
Nancy Henninger ..... Juliana
Keith Becker ..... Govenor
La Verne Norman Madam de le Fleur
Doug Wilkie ..... Franz
Gary Mattin ..... Joshua Pennyfeather
Wayne Doverspike ..... Town Crier

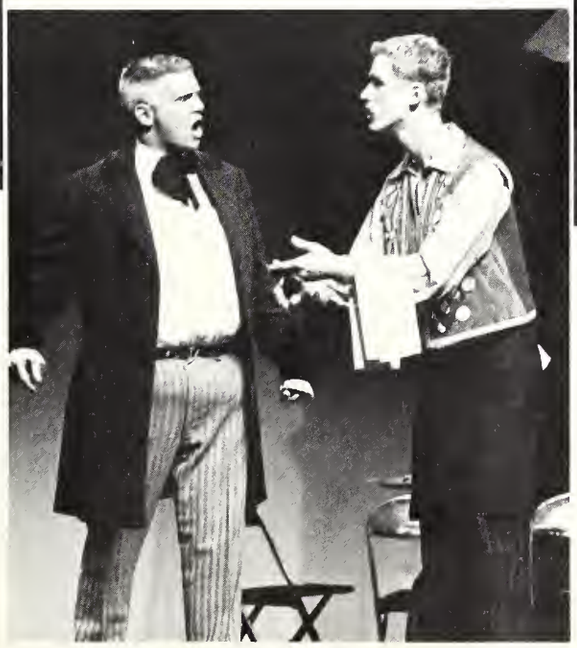

Fred Knoche and Bob Nelson

CHORUS
Sherry Henderson
Priscilla Holcombe
Joan Severance
Kay Unke

DANCERS
Sherrie Todd
Mary Senn
Doreen Dunham
Gwen Slater
Donna Emberson
Janet Matz
Ginny Peld

"OEDIPUS REX"

Gene Arnould

James Burson
.... Oedipus
Judy Freedlund
.. Jocasta
Gene Arnould
... Teresias
Richard Oman
..... Creon

James Burson

the world of carl sandburg

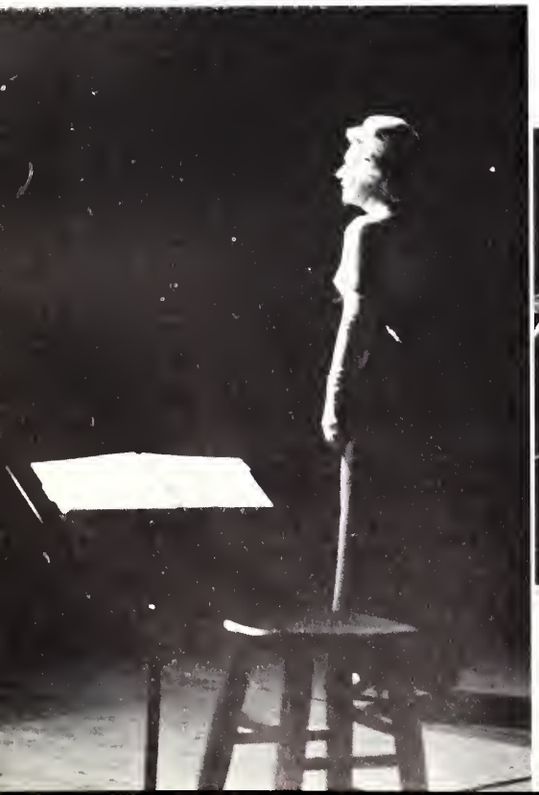

La Verne Norman

Bill Mellien and Penny Parish

Gene Arnould and Kay Hunsinger

May-Fete

Happiness is . . .

King Rex and Queen Jeannine as they intently watch the traditional skits put on in their behalf.

A scene from the awarding winning skit (put on by last year's juniors who happen to be *this* year's seniors) depicting a satire on Snow White. Please note the dwarfs (?) on the right.

Ira Giese gets crowned as King Rex.

Commencement: 1965

The traditional Senior march to freedom lead by the faculty and the president of the Junior class.

Judge Edith S. Sampson was the feature speaker at the 100th annual commencement.

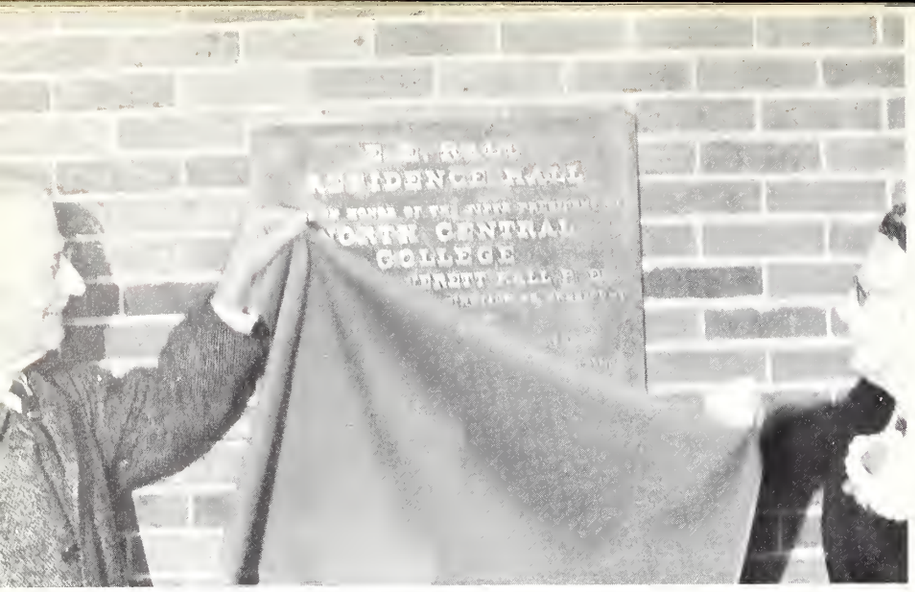

Dr. and Mrs. E. E. Rall dedicate the New Dorm.

MOOOoooooo.

BITS AND PIECES

"Say, does anyone have a *good* idea on how we can raise $800.00 more to help pay for this new basketball floor???

. . . but

"Dad, I've got something to tell you—again.

This sure beats working for a living.

Are you *SURE* God is dead?"

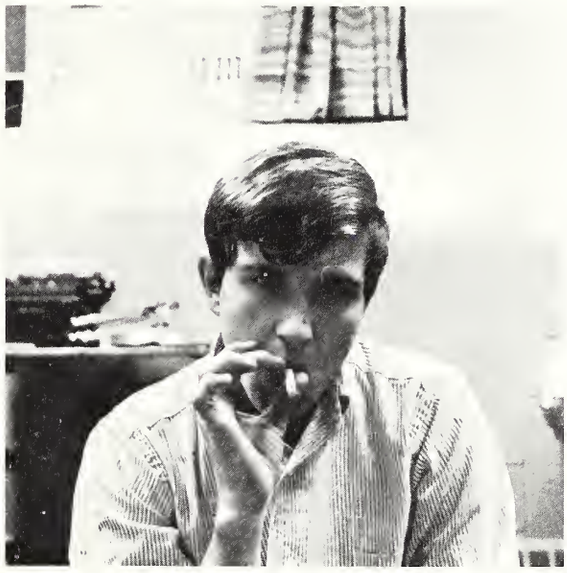

WARNING: Wednesday night biology tests may be hazardous to your health.

"Do you really like flowers?"

But I *AM* open-minded.

ZAP! You're germless!

Will the real dummy please stand up?

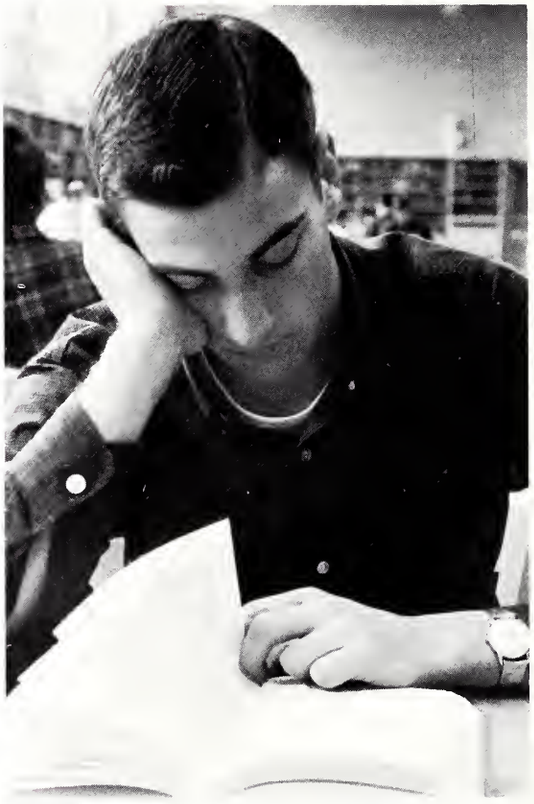

ZZZZZzzzzzzzzzz

But I have two meal tickets!

May the Bird of Paradise . . . all over the rock.

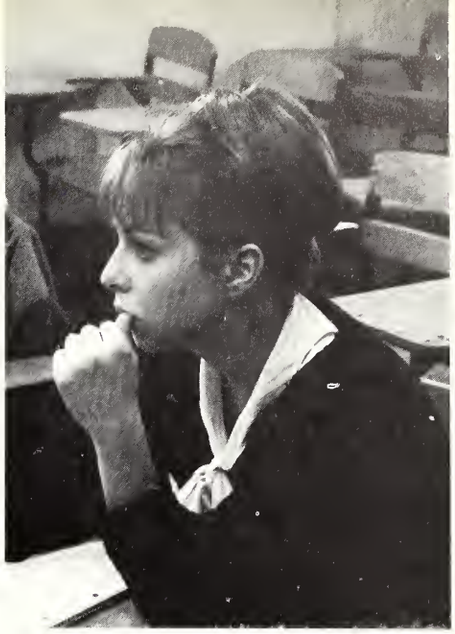

"I wonder if anyone saw me picket?"

"Odashit!"

"Would you believe ..... ?"

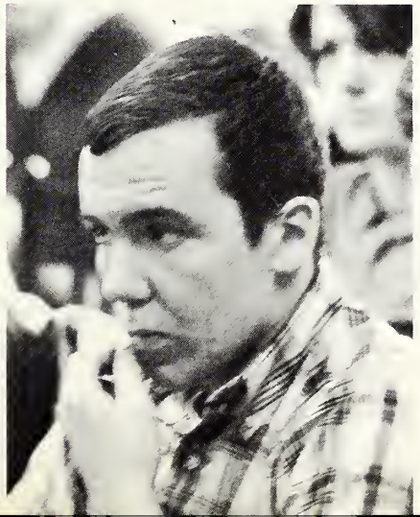

Ptttt!

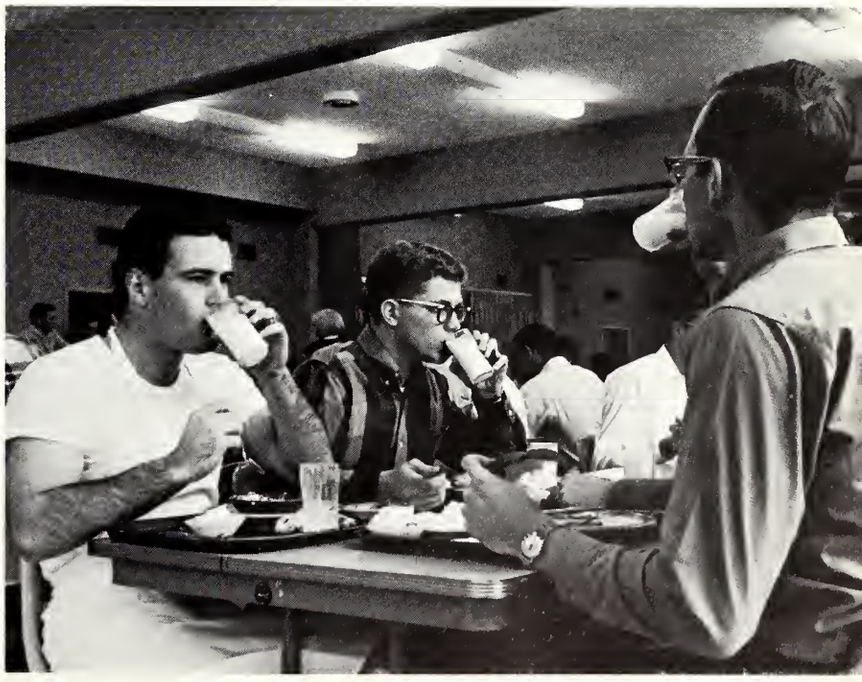

Meanwhile, back at the youth center.

. . . laying a finger aside of his nose
And giving a nod,
Up the chimney he rose . . .

Mary had a little lamb
Its fleece WUS white as snow.

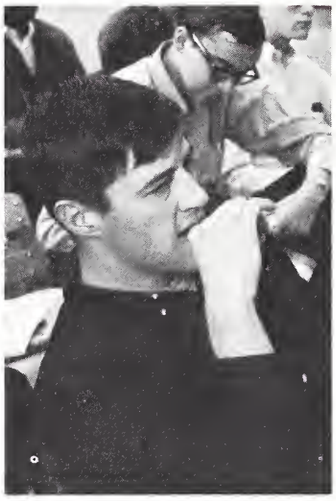

"Let's see, where can we hide the hamster tonight?"

If I had a hammer . . .

"Someday son this will all be yours."

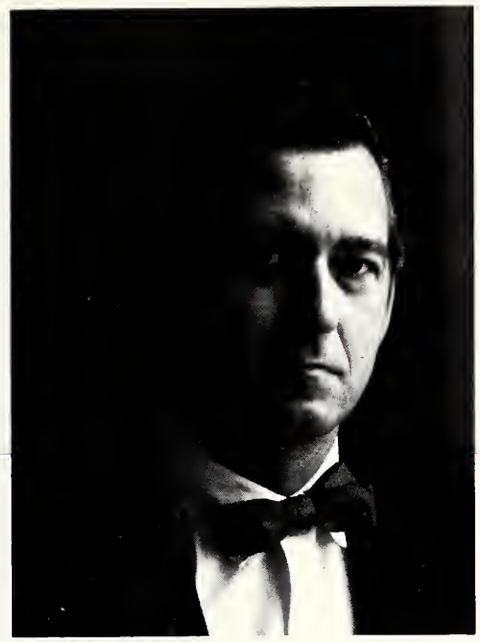

Well . . . MAYBE?

VIETNAM: PRO AND CON

Beethoven was lucky—HE NEVER HAD TO TEACH CREATIVE ARTS.

THE DYNAMIC DUO—Regular visitors in NCC Batrooms.

AND FROM THE EAST

AND FROM THE WEST

STUDENT SENATE

PETER RICKEL, President

DEAN THORSON, Faculty Advisor

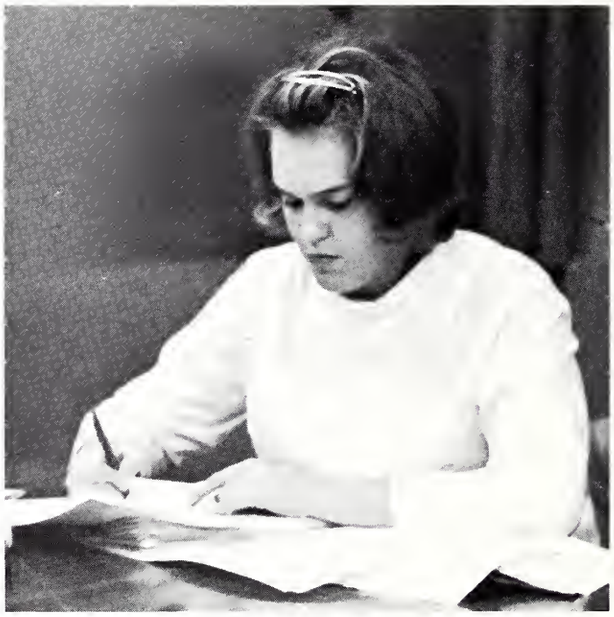

JUDY FREEDLUND, Secretary

MARY LOU PUTTKOWA
Women's Rep. at Large

KERMIT KOLSTAD
Men's Rep. at Large

CHUCK NEUENSCHWANDER
Traffic Commissioner

RICHARD MILLS, Student Publications Board; KEN KOTIZA, C.U.B.; JEANNINE JOHNSON, Senior Class Women's Rep.

CAROL SYDOW and RANDY CUE, Junior Class Representatives.

DON BASTIAN, Election Commissioner.

JILL SMEJA and DON CLASSEY, Sophomore Class Representatives.

NANCY GROTJAHN and EDWARD JACKSON, Freshman Class Representatives.

CUAB

STANDING (L-R): Dave Stuart, Tom Eimmerman, Tim Taylor. *SITTING* (L-R): Sheila Seefeldt, Carol Westergard, Mrs. Bales, Dean Thorson, Carl Schaefer, Mrs. Mechtle, Sandy Cox, Karen Kleppner.

The Campus Union Activities Board is a new group on campus which was formed by a merger between the College Activities Board and the College Union Board. The new Programming Board will be responsible for the entire social recreational, and cultural activities of the student body in addition to other organizational activities. The expanded responsibilities will include such activities as the opera series, theatre trips, films, etc., which up to this time have been handled by the College Activities Board.

Executive Committee

The Executive Committee of CUAB deals with functions to be included on the Master Calendar. It can also approve all dates not originally included on the Master Calendar by the deadline date. In addition to the Calendar, the Committee will have a limited budget which it may allocate, upon petition, to organizations sponsoring new activities not included in the original budget allocated to the organizations.

Student Development

(L-R): Dave Stuart, Jeanette Miller, Ann Classen, Corrine Corbin, Pete Rickel, Ron Keller, Ken Kotiza, Sue Heinhorst, Linda Leuptow, Chris Sheaffer, John Sheaffer.

The purpose of the Student Development Committee is to increase the understanding on the part of students of the aims and role of non-tax supported higher education in general and North Central in particular. The committee helps the college obtain outstanding students by making individual contacts of prospective freshmen, helps create a better understanding of NC within the student body and with all the publics of the college, and co-ordinates the participation of the senior class in the alumni fund.

Publications Board

The Publications Board, made up of editors of student publications and faculty, determines and carries out the policies for campus publications. Members are: Prof. Peterson, Dr. Eastman, Dick Mills, Dr. Rife, Ken Lightell, Eric Haerting, and Dr. Wolf.

INTER-DORM COUNCIL

FRONT ROW (L-R): Dennis Williams, Karla Knautz, Mary Forkner, Penny Parish, Carol Leigh, Cherie Zimmerschied. *SECOND ROW:* Rodney Mack, Marge Bubla, Mary Ellen Pletcher, Judy Brown, Jan Schmitt, Ann Morlan. *THIRD ROW:* Jim Ferdinant, Brian Kundinger, Chuck Ziller, John Hancock, George Pierce. *FOURTH ROW:* Ken Stacey, Cory McLaughlin, Rich Jackson, Rich Oman.

KROEHLER SOUTH OFFICERS

LEFT TO RIGHT: Bill Riser, treasurer; Dave Peterson, president; Steve Henderson, vice-president.

KROEHLER SOUTH COUNSELORS

LEFT TO RIGHT: John Sheaffer, Dave Peterson, Fred Coffey, Pat Collier, Bill Soper, Rich Ploch.

RALL OFFICERS

LEFT TO RIGHT: Carol Sydow, treasurer; Corrine Corbin, recording secretary; Sheila Petersen, corresponding secretary; Judy Kennedy, vice-president; Jeanette Miller, president.

SEAGER OFFICERS

FRONT ROW (L-R): Charles Wendt, Terry Downs, Ira Giese. *BACK ROW:* Don Pratt, Bill Martin, Dennis Risany, Bill Ucherek, John Hancock (I doubt it!).

KROEHLER NORTH OFFICERS AND COUNSELORS

FRONT ROW (L-R): Judy Brown, president; Pam Gorsuch, treasurer; Madeline Snelling, vice-president; Cindy Hartley, secretary. *SECOND ROW:* Laurie Bishop, Sue Heinhorst, Penny Puhl, Paula Knautz, Marcia Miller, Nancy Zeumer. *BACK ROW:* Alice Beetz, Lois Frahm, Sheila Seefeldt, Pam Klass. Resident Counselors: Sheila Seefeldt and Nancy Zeumer.

GEIGER OFFICERS

LEFT TO RIGHT: Brian Kundinger, president; Rich Oman, secretary; Tom Klein; vice-president; Gary Zeigler; treasurer.

BETA BETA BETA

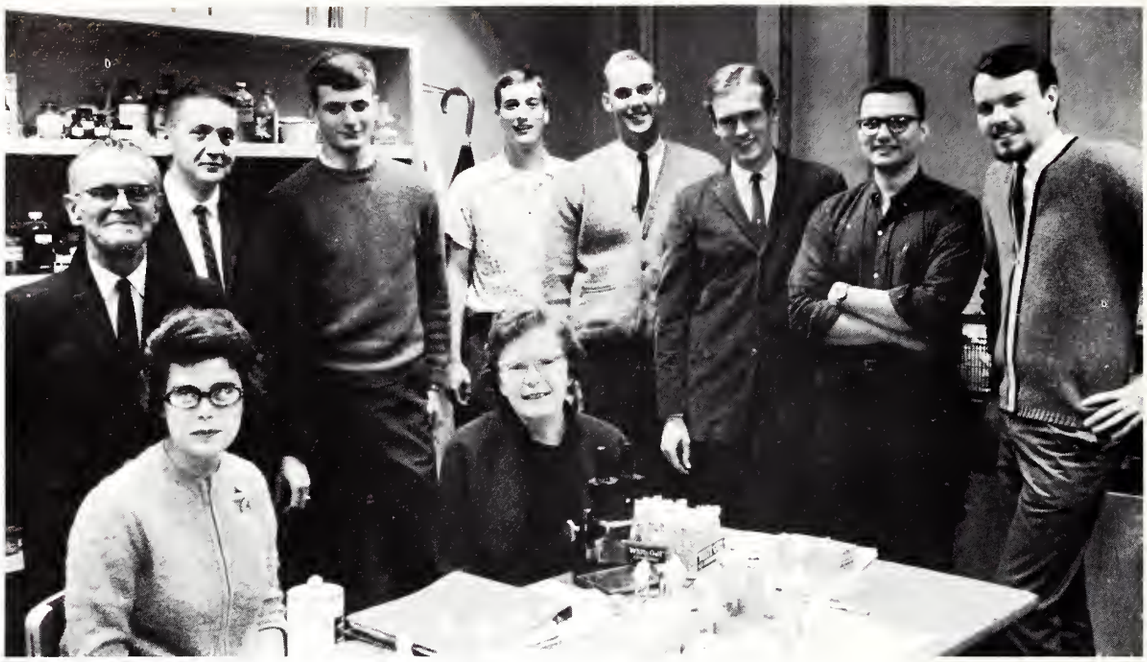

SITTING (L-R) Arlene Staffeldt, Historian; Dr. Tucker, Advisor. *STANDING* Dr. Keck, Advisor; Wesley Steig, Advisor; Dick Janzaruk, Ron Shaw, Ira Giese, President; Paul Freedlund, Phil Eiching, Jack Hubbard.

The Gamma Nu chapter of Beta Beta Beta is an honorary biological fraternity. Its purpose is to stimulate sound scholarship, to promote the dissemination of scientific truth, and to encourage investigation in the life sciences.

PI GAMMA MU

(L-R) Dr. Constantine, Dave Catlin, Dr. Karson, Tom Marean, Janis Harkness, Barry Bryan, Tom Eimermann, Dr. Shoemaker, Charles Litweiler, David Harr, Dr. Thurston, Dr. Giere, Dr. Heckman.

Pi Gamma Mu is a national social science honorary society. Members are chosen from juniors and seniors who have high general scholarship in addition to having performed well in the social sciences.

SIGMA ALPHA IOTA

Sigma Alpha Iota is an international professional fraternity for women in the field of music. It seeks to raise the standard of productive musical work among the women students of college, further the development of music in America, and promote a stronger bond of international musical understanding. President: Camile Conforti. Advisor: Mrs. Maria H. Schap.

PHI ALPHA SIGMA

The purpose of Phi Alpha Sigma is to recognize and encourage excellence of scholarship among North Central freshmen men and women. President: Jack Parker. Advisor: Mrs. Piech and Mrs. Sutton.

WHO'S WHO

This is a nationwide organization giving recognition to students who have contributed significantly to their campus community while maintaining a high level of scholastic achievement.

(L-R): Jack Hubbard, Ron Keller, Dave Harr, Ron Shaw, Kent Schneider, Jan Van Den Berg, Dave Catlin, Carol Campanella, Carol Rinehart, Chris Sheaffer, Jeanette Miller, Ira Giese, Dave Heitke, Al George, Bob Nelson.

(L-R): Sharon Reecher, president; Kay Unke, vice-president; Nancy Bridgeman, secretary; Dorcas Freshley, treasurer; Dorothy Mietke, Advisor.

MENC

The purpose of the Music Educators' National Conference is to stimulate the student's interest in music education and to offer opportunity for professional growth. The group is open to all music students and is strongly recommended for those in music education.

(L-R); Mike Wehrli, Ann Miller, Kathie Reed, Dr. Eastman.

CARDINAL

The Cardinal is the campus literary magazine, issued twice a year. All members of the student body are eligible to contribute. Prizes are awarded for the best fiction and the best poetry published during the year.

WRITERS' CLUB

The purpose of this club is to encourage the original writing of fiction, poetry, drama, and essay. Its meetings usually center on the reading aloud of original works and on constructive discussion.

SEATED (L-R): Carol Campanella, Terry Schenk, Dr. Eastman, Jane Owen. *STANDING:* Terry Heller, Dick Mills, Kathie Reed, Joe Agne.

FRONT ROW (L-R): Eric Haerting, Gil Neumann, Dr. Giere, Ed Jackson, Dennis Risany. *BACK ROW:* Jill Smeja, Karen Kleppner, Sharon Grenz, Judith Bachmann.

YOUNG REPUBLICANS

The Young Republicans is designed to enlighten the students about the world and its politics. Education and entertainment are presented as both the Conservative and Liberal views are heard. Club members participated in the Illinois and Midwest Young Republican Conventions. The officers are: President, Eric Haerting; Vice-President, Gil Neumann; Secretary, Jan Nounnan; Treasurer, Penny Puhl; and Advisor, Dr. E. W. Giere.

EDUCATION CLUB

The purpose of the Education Club is to 1. create interest in teaching as a profession, 2. discuss current problems related to classroom teaching, and 3. meet those people who can relate classroom experiences. The officers are: President, Judi Bachman; Vice-President, Sheila Seefeldt; Secretary, Pam Doverspike; and Advisor, Dr. Constantine.

Dr. Constantine, Sheila Seefeldt, Pamela Doverspike, Judith Bachmann.

FRONT ROW (L-R): Karen Bahm, Dr. Roberts, Barry Bryan, Emily Goodrich, *BACK ROW:* Ron Koelling, Tom Graham, Phil Jamison, Dick Durand, Bruce Kampert.

HISTORY CLUB

The History Club sponsors activities that continue the teaching of History outside the classroom, builds interest in the founding of North Central, and leads excursions to libraries, museums, and historical shrines. The officers are; President, Barry Bryan; Vice-President, Gil Neumann; Secretary, Karen Bahm; and Advisor, Dr. C. N. Robert.

VARSITY CLUB

The purpose of the Varsity Club is to interest good athletes in coming to North Central and in general to keep athletics on a high plane. Membership is limited to those who have earned a major letter in a major sport. The officers are: President, William J. Peterson; Vice-President, Pete Jonsson; Treasurer, Dick Janzeruk; Secretary, Ed Tallach; Sergeant-at-Arms, Dave Hendrix; and Advisors, Mr. Peterson and Mr. Krueger.

FRONT ROW (L-R): Fred Coffey, Bill Feind, Pete Jonsson, Ron Goodin, Dave Hendrix, Ed Tallach. *BACK ROW:* Dick Janzaruk, Willie Hoover, Bill Peterson, Stan Grushka.

FRONT ROW (L-R): Shirley Copeland, Louise Ahrens. *BACK ROW:* Marsha Norris, Mary Burnham.

G.A.L.S.

G.A.L.S., formerly called the "Damsels," is a reorganized club this year. Its purpose is to enrich the fellowship of all NCC women by providing opportunities for participation in all areas of campus life. It sponsors a tea for freshmen women, the Sadie Hawkins Dance, and a Heart-Sis Week. The officers are: President, Mary Burnham; Vice-President, Marsha Norris; Secretary, Louise Ahrens; Treasurer, Shirley Copeland; and Advisors, Mrs. Marian Chase and Mrs. George St. Angelo.

W.R.A.

The purpose of W.R.A. is to promote physical efficiency, to stimulate an interest in athletic accomplishment, to create a spirit of good sportsmanship, and to cooperate with other campus organizations in promoting and maintaining the highest standards of college life. The officers are: President, Ruth DeVeny; Vice-President, Louise Ahrens; Secretary, Sandy Schroeder; Treasurer; and Advisor, Mrs. Roby.

FRONT ROW (L-R): Ruth DeVeny, Sandy Schroeder, Bert Klehm. *MIDDLE ROW:* Mrs. Roby, Dee Denny, Sherry Finzer, Sharon Deibner. *BACK ROW:* Pat Dalman, Gail Shaffer, Peggy Marquardt.

(L-R): John Harris, Gene Arnold, Gary Johnson, John Bauernfeind, Jeff Kehoe, Liz Stacy.

WNOC

WNOC is a student-oriented, campus-limited station which functions as a co-curricular activity of the Speech Department. The promotion of all phases of radio work is the primary purpose of the station.

THEATRE GUILD

This organization is composed of everyone who has had anything to do with the Theatre Guild productions at North Central, on the stage and behind the scenes.

SEATED: Jan Van Den Berg, Dave Heitke. *STANDING:* J. Wesley Corbin, Tom Johnson, Don Zaininger, Dr. Reddick.

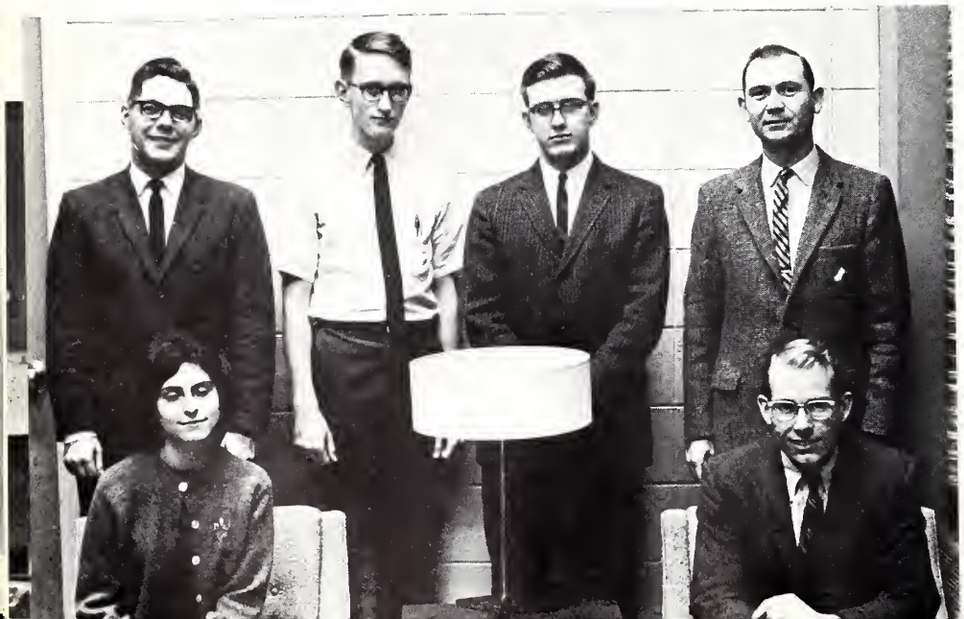

PI KAPPA DELTA

A national collegiate speech honorary society, Pi Kappa Delta is represented by students who have participated in intercollegiate debate and public speaking events. The purpose of the organization is to stimulate and develop the student's ability in oratory and debate.

SEAGER ASSOC.

Seager Association, which celebrated its 50th year this year, invites all students who are preparing for or have a genuine interest in church vocations to join. Promoting campus-wide fellowship, study, service, and deepening devotion are the goals of the association. Kent Schneider is the president of the group.

SEATED (L-R) Terre Schott, Chuck Wendt, Joy Staller, Kent Schneider, *STANDING* Arlene Batty, Dave Knapp, Rich Lochner, Jim White, Tom Babler, Gary Lueck, Dr. Sackmann, Donna Allison, Pam Doverspike.

C.C.C.

CCC is a community of students who seek to express their Christian commitment through a fellowship on the campus bearing many of the characteristics of their church at home. Campus Church Community seeks to offer dynamic experiences of worship, opportunities for Christian service, a deeper understanding of the Christian faith, training for churchmanship, and experiences of Christian fellowship. The officers and Co-chairmen of the program councils are as follows: Chairman, Bill Scholer; vice-chairman, Carol Rinehart; secretary, Barb Reynolds; treasurer, Bob Payne; Christian Education, Mary Williams and Bill Soper; Christian Ventures, Stuart Allen and Jim White; Evangelism, Cory McLaughlin and John Sheaffer; Fellowship, Gary Ziegler and Ron Shaw; Stewardship, Alice Beetz and Dave Catlin; Worship, Chris Sheaffer and Phil Eichling.

(L-R) Marje Williams, Carol Rinehart, Phil Eichling, Judy Brown, Gary Ziegler, Bill Scholer, Bill Soper, John Sheaffer, Rev. St. Angelo, Alice Beetz, Jim White, Stuart Allen, Joe Agne.

CONCERT BAND

Concert band functions throughout the year as a concert organization, and appears at the football games to lend color and musical entertainment although it does not perform as a marching band. Any student may audition for this organization regardless of major. President: Stanley Harr.

BACK ROW: (L-R) Sherlyn Todd, Keith Becker, Sherry Henderson, Robert Stevens, Jean Schoeller, Dan Berger and Paul Frey. *SEATED:* Stanley Harr, Laurene Bishop, Dorcas Freshley, Paul Gutknecht and Kay Unke.

MADRIGAL SINGERS

The Madrigal Singers are a small group of highly selected singers who present programs of madrigals, glecanzonets, and other songs, dressed in 16th century English costumes made especially for them.

CONCERT CHOIR

Concert choir is open to all students, regardless of major but selection is by audition held at the beginning of each semester. All members of concert choir are required to sing in the Oratorio choir. Credit toward a college degree is given for this organization. This year the choir made their extended tour through New York, Pennsylvania, Ohio, Ontario, Michigan, and Indiana. They spent seventeen days of the January interum touring in a bus, stopping for their concerts at various schools and churches. Their repertoire included both sacred music and secular.

Professor Paul Warren Allen
Conductor, Concert Choir

nc CHRONICLE

Things seem to be looking up for Dick Mills during his second year as editor-in-chief of the college Chronicle. Many are amazed that he can turn out a different and complete newspaper every week. If they realized the amount of time he spends on the Chronicle, they might understand.

Serving as assistant editor and associate editor, respectively, Gene Arnould and Craig Evans have played a major part in producing a newspaper each week. Although only a freshman, Gene has been very active on the staff. Craig has been responsible for the information and insight on the N.C.C. sporting world.

Rarely is there an event on campus which Stu Allen does not attend—with his camera. His pictures have been a tremendous asset to the Chronicle.

Two invaluable members of the Chronicle staff, Karen Bahm and Terry Schenk both have worked on the Chronicle for four years. Karen has served as editors' assistant for the past three years. Terry, who served as assistant editor last year, is now the secretary of the Chronicle. Both are diligent workers, and their absence will be felt next year.

Every newspaper needs reporters and typists. The Chronicle is no exception. People who served in these positions include: Linda Morstadt, Marilyn Holinger, Mary Limberg, Elaine Rahn, Sheryl Hammer, and Pam Meglin.

SPECTRUM

one year recorded in pictures

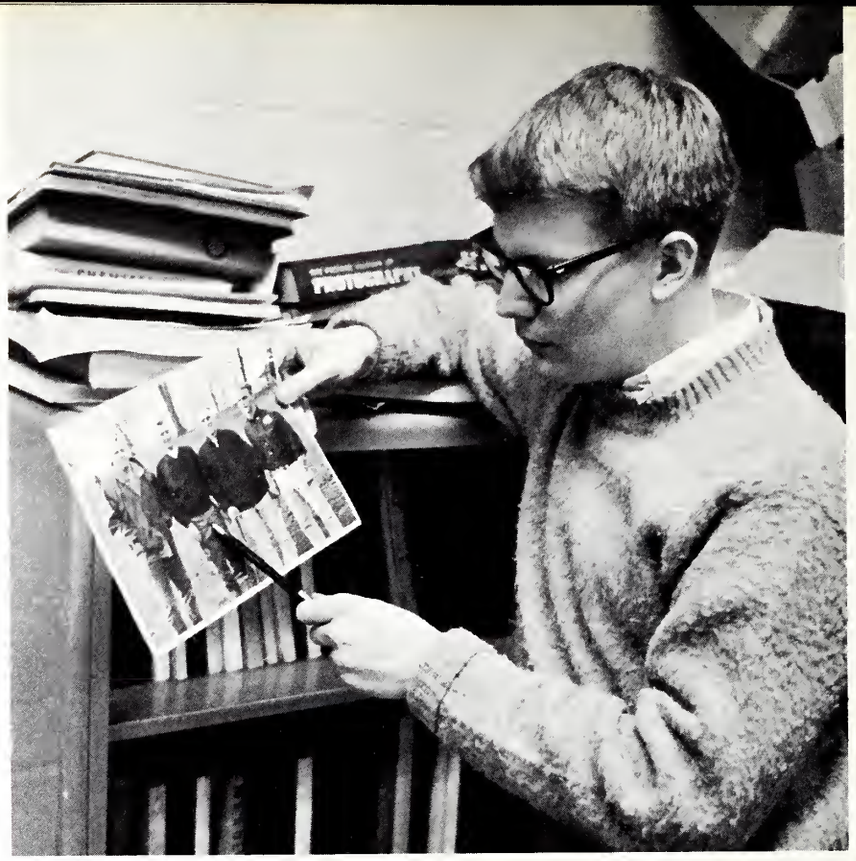

Spectrum Editor Kenneth Lightell (incidently—the picture he's holding is of the 1965 golf team).

Yearbook photographer Donald Horn, who was always hanging around the campus waiting for a good picture. (Taken with a Honeywell Pentax Hla-, 1/60 sec. Tri X Pan film, ASA 1200).

The girl with a drawer-full of ideas, Ass't. Editor Chris Sheaffer.

Campus Life Editor, chauffer, chief bottlewasher, receptionist, slave driver, assistant photographer, janitor and advisor to the boys in the office, Jan Paver.

With her usual "BIG" smile—it's super-skier Wendy (Schmedlap) Schmidt.

THE STAFF

EDITOR ..... Kenneth Lightell
ASS'T EDITOR ..... Christena Sheaffer
PHOTOGRAPHER ..... Donald Horn
ARTIST ..... R. Gordon Wise
SECTION EDITORS ..... Jan Paver
Louraine Eckert
Mary Streid
Wendy Schmidt
Carol Westergard
Karen Hussak
AD MANAGER ..... Robert Becker
ADVISOR ..... Dr. Renate Wolf

Carol Westergard—She never laid down on the job!

Eager "volunteers" Karen Hussak and Mary Streid.

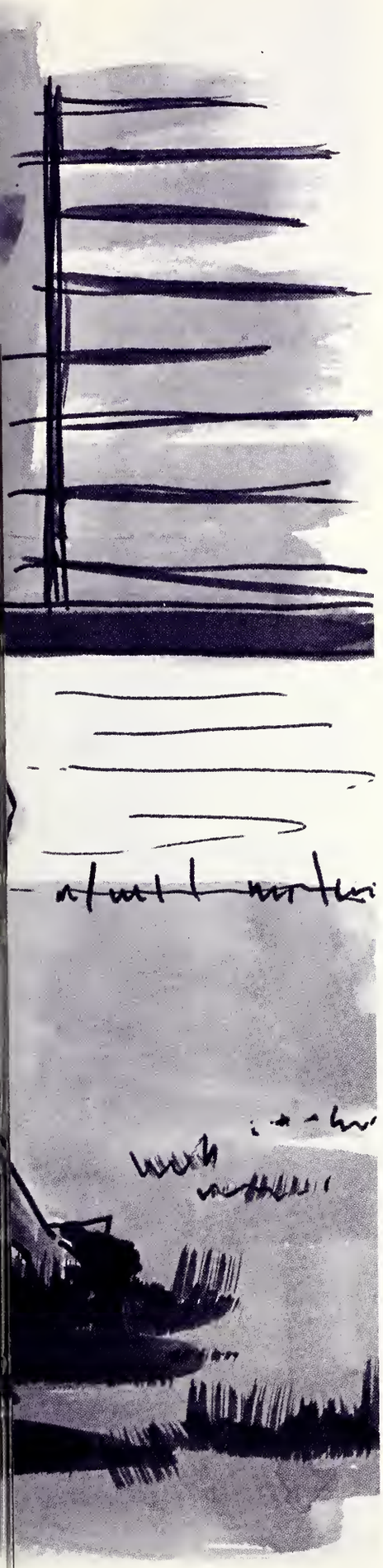

YOU HEAR

OUR VOICES

RAISE

FOOTBALL '65

SEASON RESULTS

OPPONENT		*NCC*
Olivet	0	35
Carroll	3	19
Ill. Wesleyan	21	7
Anderson	19	20
Augustana	33	20
Carthage	14	7
Millikin	0	21
North Park	0	48

C.C.I.: Third Place

1965 CCI All-Star Football players from North Central College:
Wally Zook
Dick Janzaruk
Richard Morris
Pat Collier
Fred Coffey

FRONT ROW (L to R): Dennis Sargent, Luther Selbo, Mike Wehrli, Tom Schultz, Ron Goodin, John Billing, Don Goodin, Steve Bergstrom, Bill Feind, Barry Doyle. *SECOND ROW:* Tom Carlson, Richard Nickel, Dave Jackson, Dennis Willson, Jim Miller, Pat Collier,

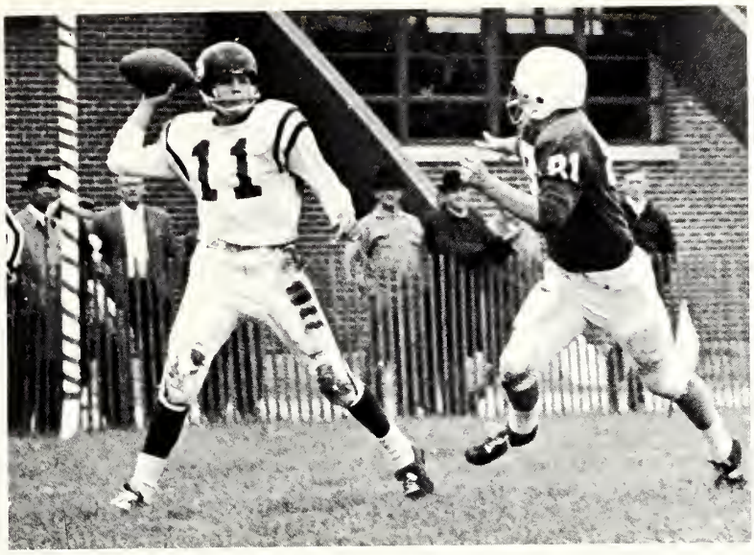

Quarterback Lute Selbo prepares to pass for another NCC touchdown.

Coach McAlister contemplates his next maneuver.

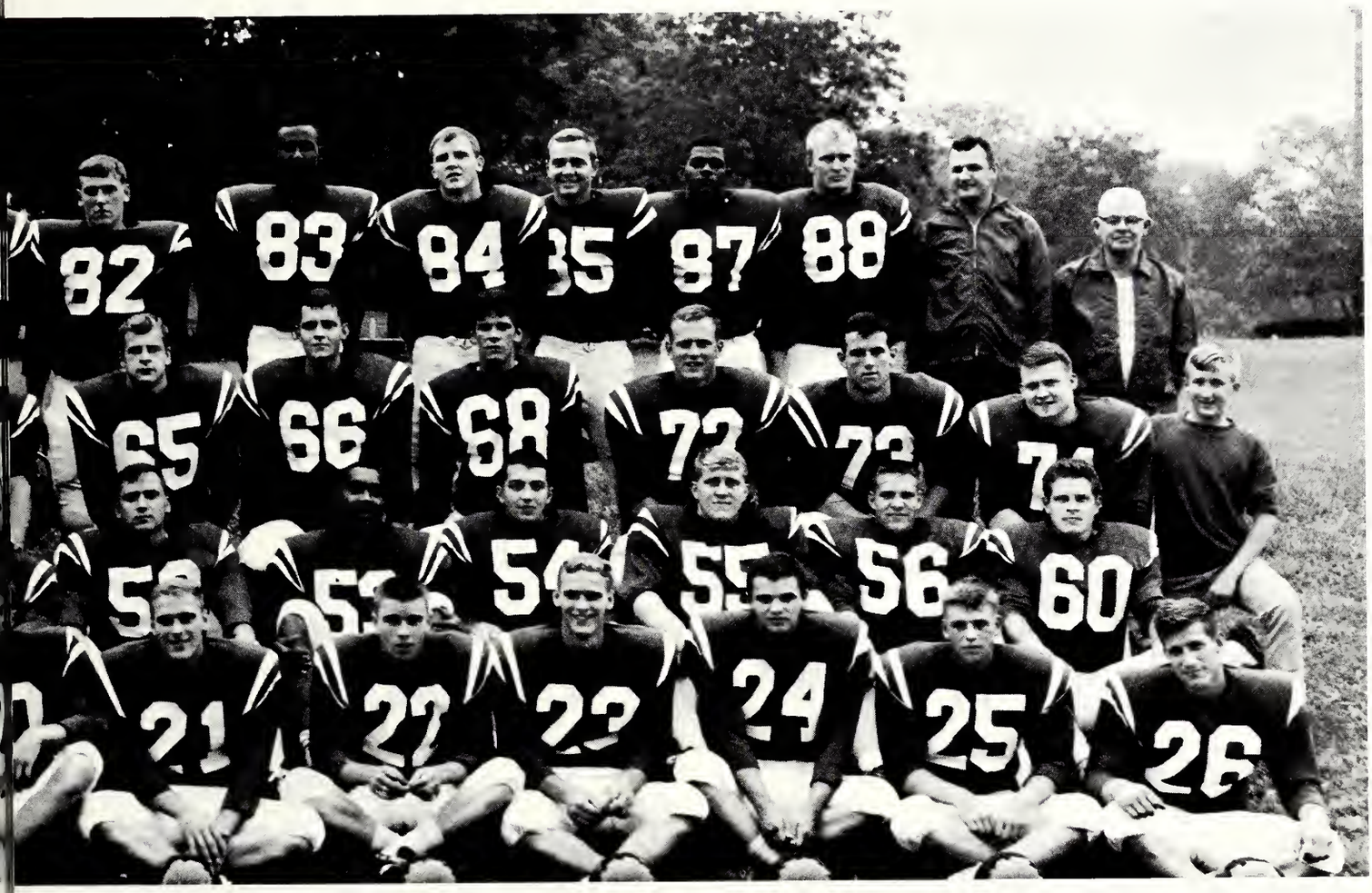

Bill Robinson, Dave Hendrix, Jim Ferdinandt, Mike Rumple. *THIRD ROW:* Assistant Coach Frank Trossen, Dan Bertram, Stan Gruszka, Bruce Carlson, John Geyer, Don Moravec, Robert Stebbings, Andy Stepelton, Wally Zook, Peter Waddell, Jim Zilligen, Mark Krueger. *BACK ROW:* Coach Ralph McAlister, Randy Manion, Roger Rollins, Mike Martin, Dick Janzaruk, Bob Corra, Fred Coffey, Harold Collier, Bruce Fulton, Cory McLaughlin, Peter Travis, Assistant Coach Gil Krueger, Equipment Manager Stanley Bomberger.

On Offense . . .

The offense digs in as Quarterback Mike Wehrli barks out the signals.

When in doubt—RUN!

NCC bites the dust as "Big" Mike Martin yells encouraging words.

"Thay—Let's be fwiends."

John Billing tries to "turn the corner" while Roger Rollins hustles to catch up.

It takes three men to pull Bruce Fulton down as he carries the ball for another NCC gain.

And Defense . . .

Ron Goodin and other defensive players block a punt.

Dave "Puff-Puff" Hendrix and Don Goodin go in for the Kill.

Cory McLaughlin evades blockers to "get his man."

Walter Zook, co-captain and all-conference tackle, attempts to block a punt.

All-Conference End Dick Janzaruk snags one of 23 completed passes thrown to him.

. . . CARDS Were Toughest

"MAC" Sums Up Season

In looking back at out 1965 Football Season I can see many high spots and several low spots. We had a very good football team. There were two factors which plagued us throughout the season. First of all, we could not seem to hang onto the ball. In one stretch of four games, of which we lost 3, North Central gave up the football to the opposition 19 times by either fumble or interception. Of these, six times were within our own 25-yard line. I must attribute our three losses to this factor because in each game we had at least 125 yards total offense more than our opposition. In one game, Augustana, we gained 326 yards to Augustana's 152 and were beaten 33 to 20. In this game, we fumbled four times and had two interceptions. The fumbles occurred on our 7, our 12 and our 30 and one interception was made on our 28-yard line. All led directly to Augustana touchdowns.

We were a comparatively young football team this year in that we had only one Junior back and the rest were Sophomores and Freshmen. That lack of experience may have been part of our ball handling problem.

The second factor which hurt us all season was injuries. By the end of the season we had 11 members of the team out for the year with injuries. When you figure that we started with 45 men, this is approximately 25% of our boys on the sidelines.

In spite of these two factors, we were the number one team in the conference in total offense and the number one team in total defense. Our defensive team also ranked 9th in the nation (NAIA) with an average of only 147.6 yards per game gained against them.

In looking to next season, I believe we have the nucleus of a very fine football team with 24 returning lettermen. We must come up with replacements for graduating seniors, specifically at the tackles and our defensive secondary. All in all, Next year looks like a great one for NCC football.

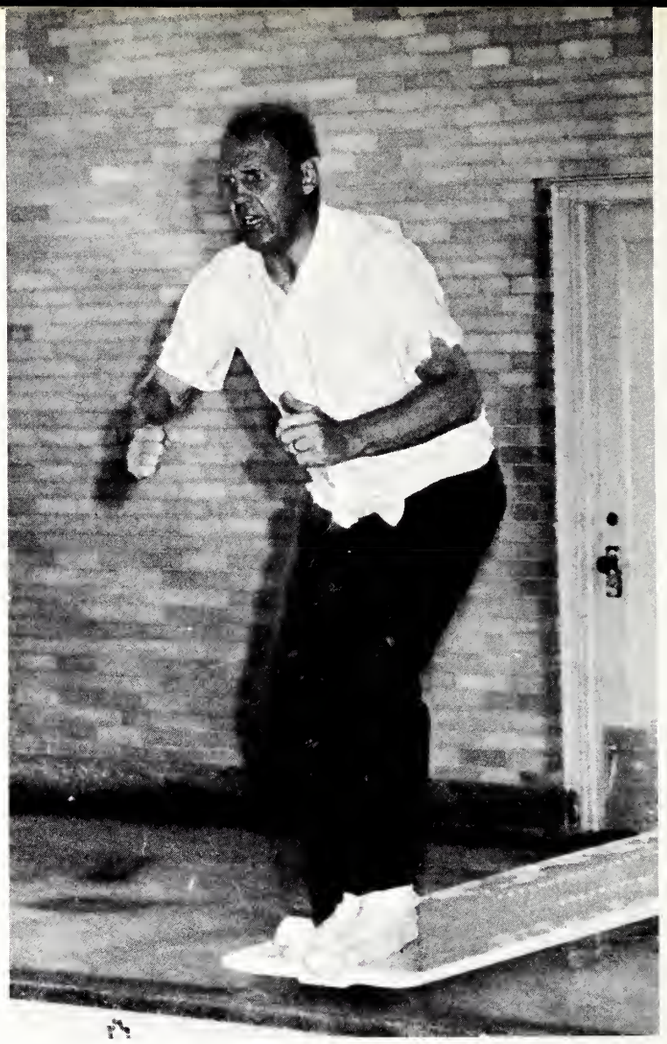

Coach McAlister takes the traditional "bath" after an NCC Homecoming victory.

CROSS COUNTRY

SEASON RESULTS

OPPONENT		*NCC*
U. of Wis. (Mil.)	31	24
Elmhurst	40	16
Carroll	36	20
Wright Jr.	34	22
Wheaton	20	36
Carthage	32	23

C.C.I.: First Place

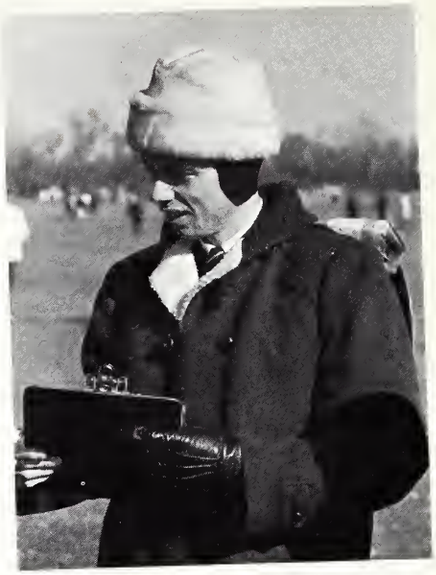

Coach Stormer—Dressed for a WINter.

CCI CHAMPS—*FRONT ROW* (L-R): Eric Thorton, Jim Barber, Robert Lewis. *BACK ROW:* Coach Jerry Stormer, Tony Kaleth, Merrill Litchfield, Peter Jonsson.

1965 TEAM BEST YET AS RUNNERS WIN FOURTH C.C.I. CROWN

Captain Merrill Litchfield

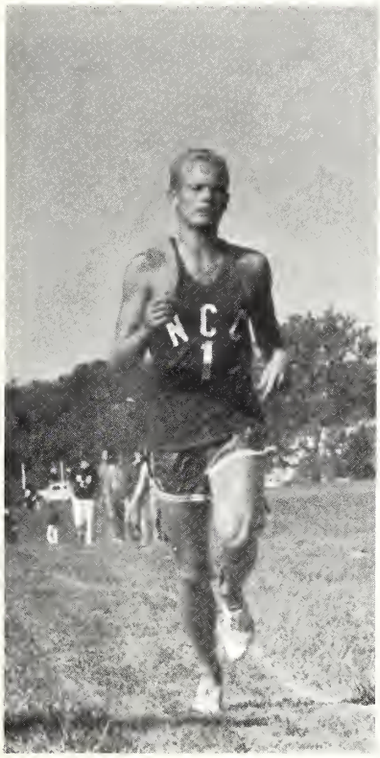

Speedy Pete Jonsson

Consistent Tony Kaleth

Record Breaker Jim Barber

BASKETBALL

FRONT ROW (L-R) Mike Harrison, Larry Parks, Steve Hair. *SECOND ROW* Rick Shaffer, manager; Rich Smith, Jack McPherson, Jim Holland, Willie Hoover, Bill Edson, Jerry Engelhardt, Tom Henricks. *BACK ROW* Assistant Coach Richard Howard, Paul Mitchell, Dave Klussendorf, Larry Gardner, Dick Hobbs, Dave Murphy, Rich Schaeffer, Bob Milam, Assistant Coach Jack Stickel and Coach W. E. (Bud) Burger.

SEASON RESULTS

OPPONENT		*NCC*
Augustana	86	88
Carroll	84	116
U of I (Chi.)	92	111
Aurora	88	84
Elmhurst	92	79
Upper Iowa	106	91
Millikin	79	64
North Park	47	52
Carthage	64	77
Wheaton	69	71
Ill. Wesleyan	85	59
U of I (Chi)	85	105
George Williams	56	101
North Park	61	71
Elmhurst	71	81
Carroll	68	94
Augustana	68	59
Carthage	78	74
Ill. Wesleyan	79	80
Wheaton	84	86
Loyola	112	49
Millikin	65	63

NORTH CENTRAL
WELCOMES
YOU
CARTHAGE
35
24
34
42

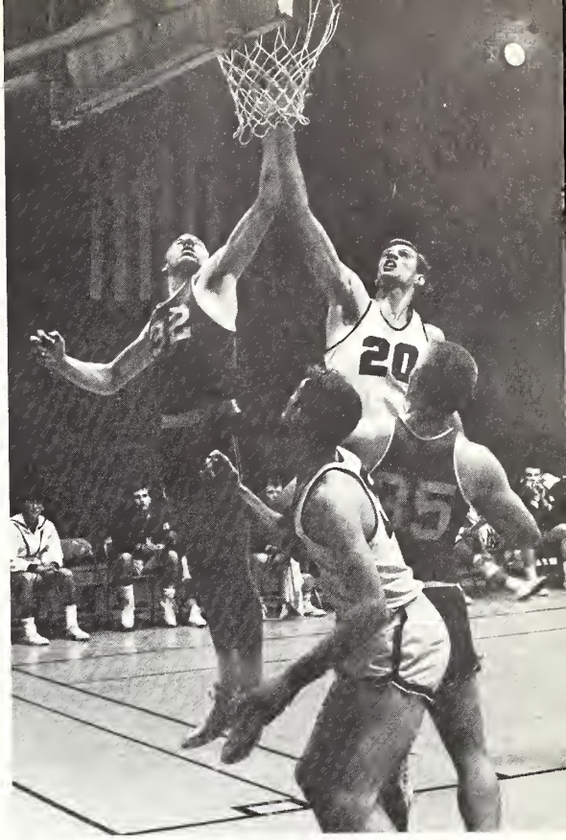
20

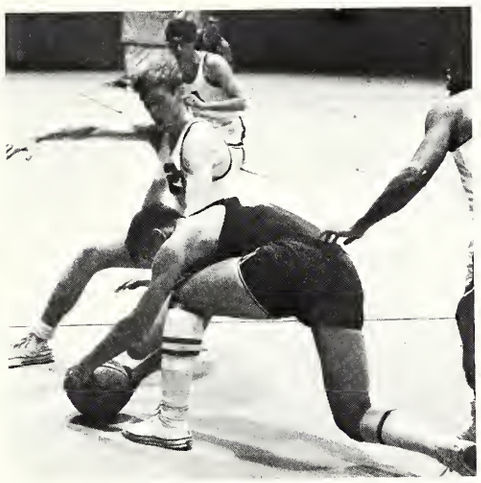

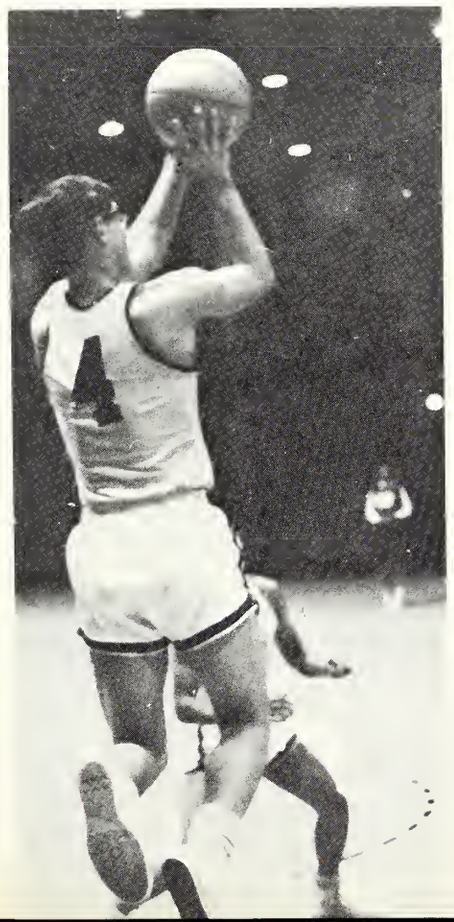

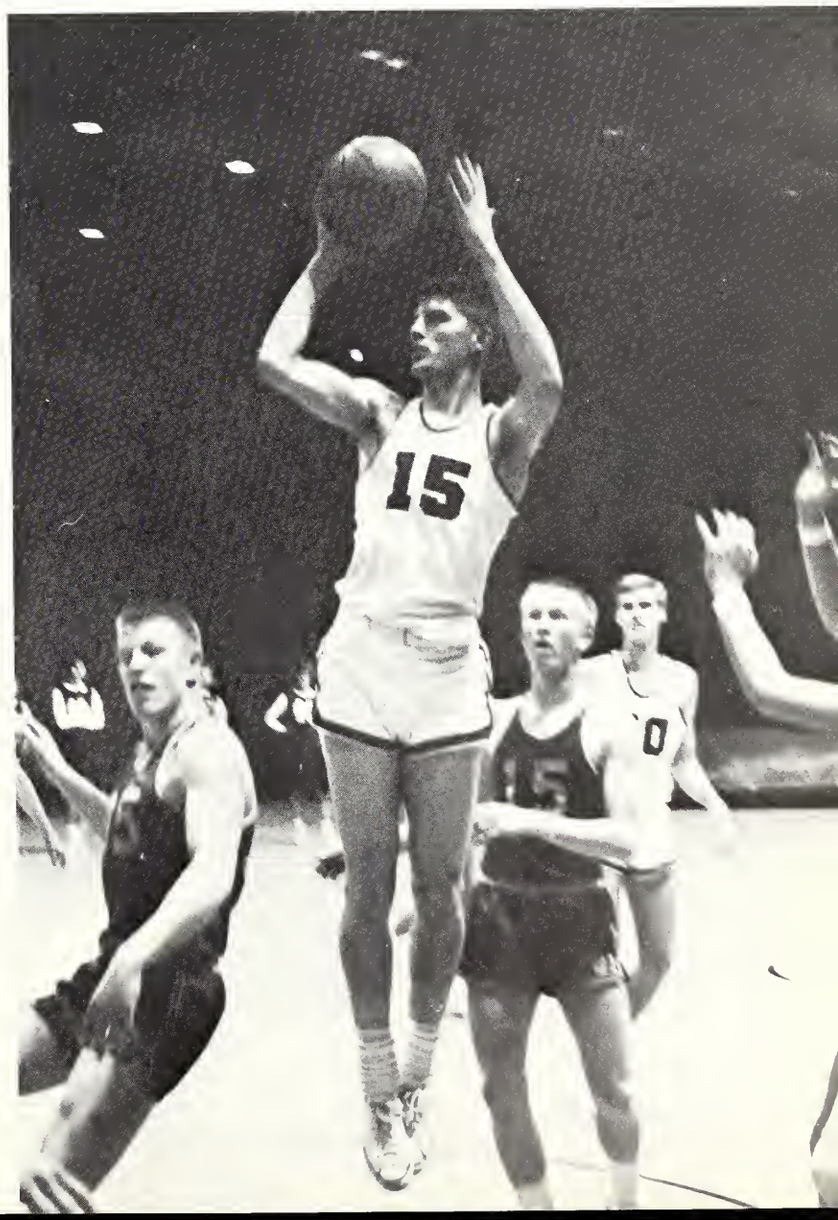
15

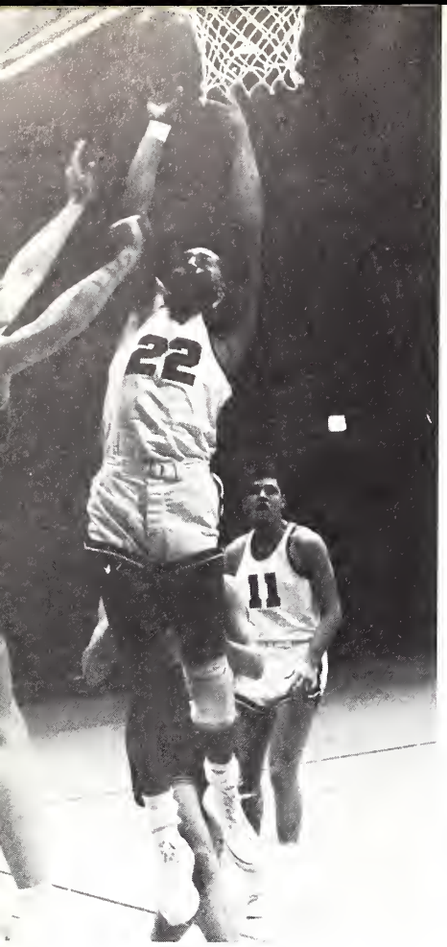
22
11

20

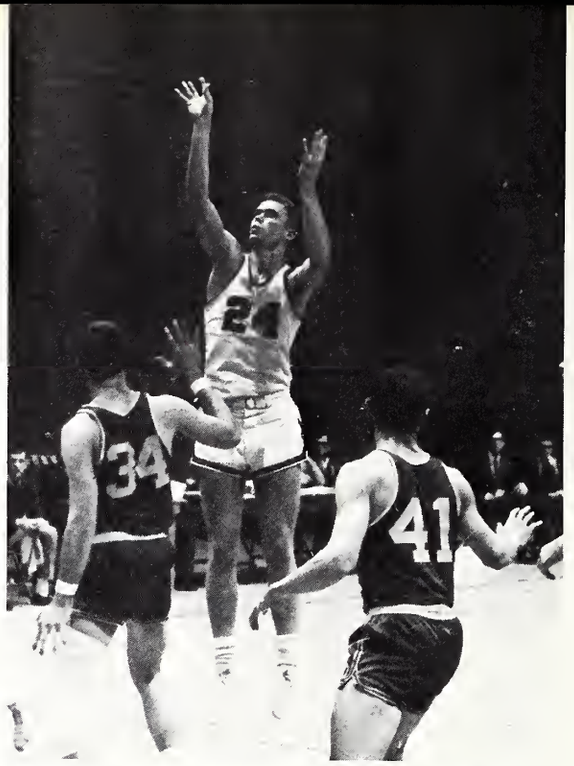
24
34
41

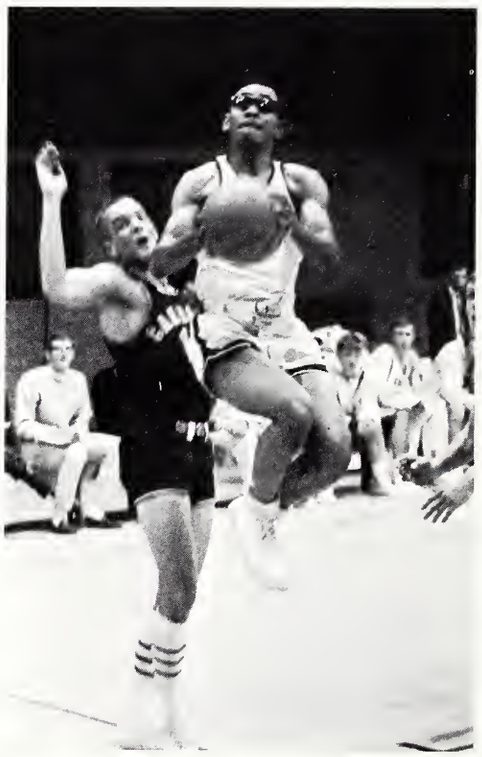

5

12
20

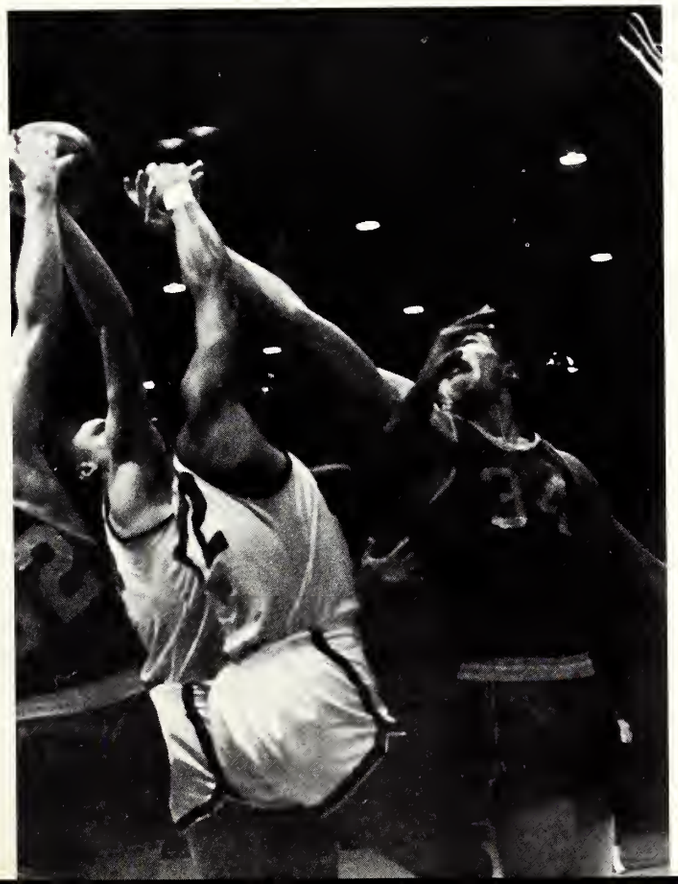

SWIMMING

FRONT ROW (L-R): Ken Lightell, Jim Saloga, Jim Johnson, Bill Soper, Steve Henderson, Mark Michelson, Eric Thornton. *BACK ROW:* Head coach John Molitor, Manager Tom Johnson, John Tallitsch, Lance Thompson, Tom Mastny, Greg Schmidt, Ric Darlington, Manager Terry Horne.

The key to any great team—Ass't. coach Frank Trossen and Head coach John Molitor.

SEASON RESULTS

OPPONENT		*NCC*
Wilson J. C.	41	55
Bowling Green	65	29
Loyola	71	21
Hamline	45	50
Macalester	70	25
North Park	37	58
Detroit Tech	25	66
Oshkosh	50	45
Augustana	38	58
West. Michigan	80	15
Albion	51	42
Ill. Wesleyan	25	77
Ill. State	34	58

Captain Ken Lightell looking bored as he executes one of his many difficult dives.

FAST STARTS

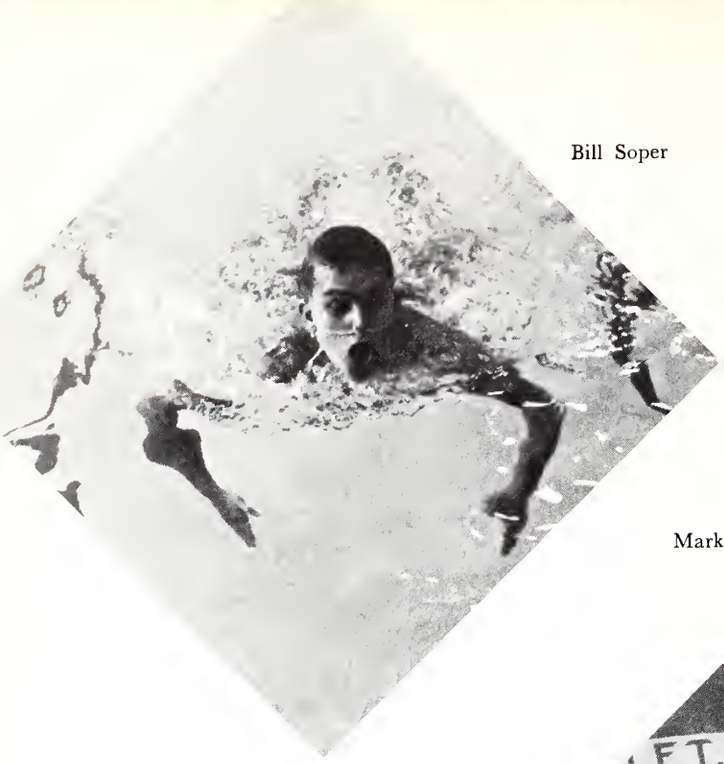

Bill Soper

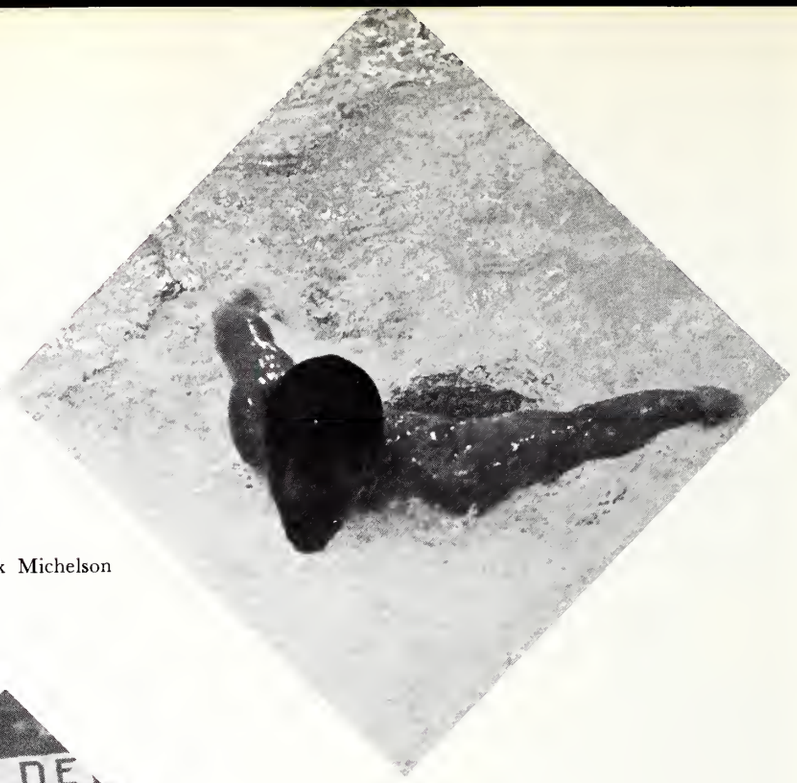

Mark Michelson

PLUS FISH

Greg Schmidt
John Tallitsch

Steve Henderson
Tom Mastny

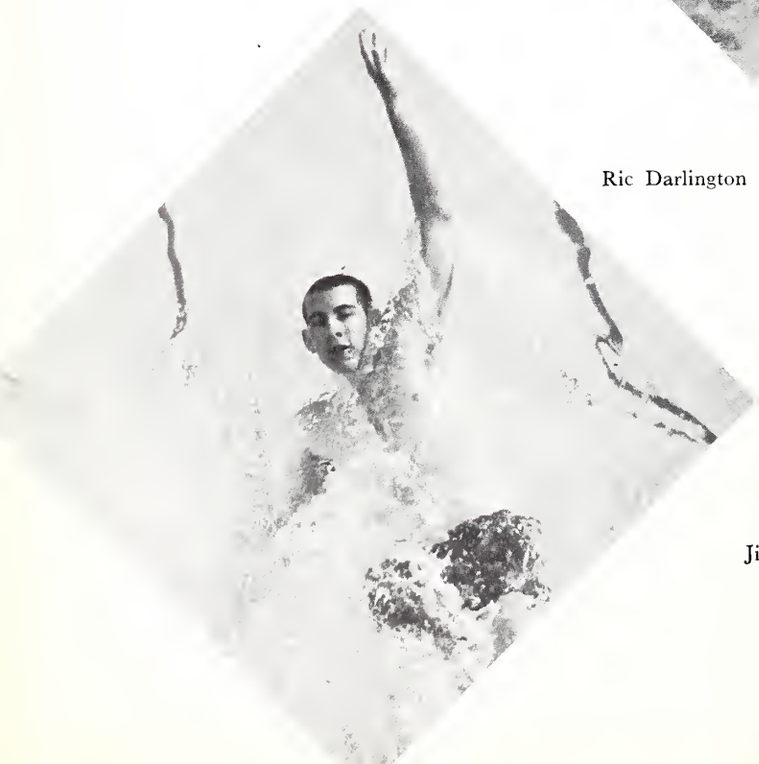

Ric Darlington

Jim Saloga

. . . EQUAL 17th C.C.I. CHAMPIONSHIP

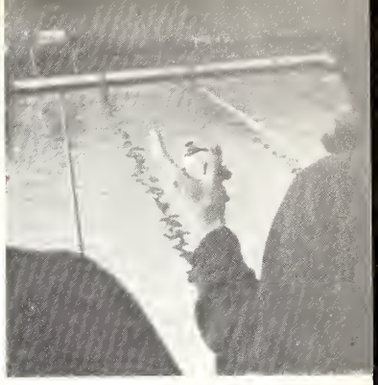

WRESTLING

FRONT ROW (L-R): Harold Collier, Keith Strauss, Martin Middlewood, Loren Kittel, Dean Fauber, Ed Jackson, Paul Kurth. *BACK ROW:* Coach John Novak, Russel Pitch, Jim Grunzke, Bill Robinson, Wallace Zook, Don Moravec, Jay Slagle, Will Grimes, Tom Peterson.

SEASON RESULTS

OPPONENT		*NCC*
Elmhurst	5	38
Macalester	21	17
Hamline	5	43
U of I (Chi.)	21	19
Lewis	19	21
North Park	19	19
MacMurray	32	3
NCC Invitational		1st

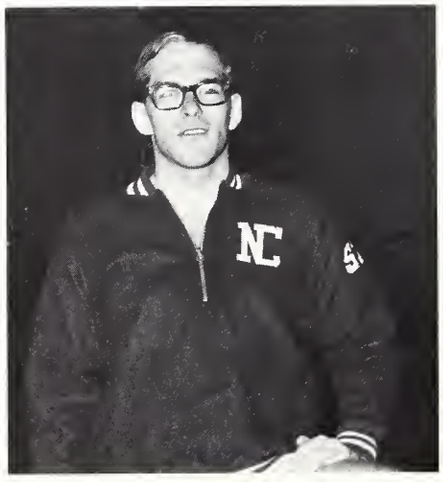

Co-captains Keith Strauss (above) and Loren Kittel.

"READY— WRESTLE!"

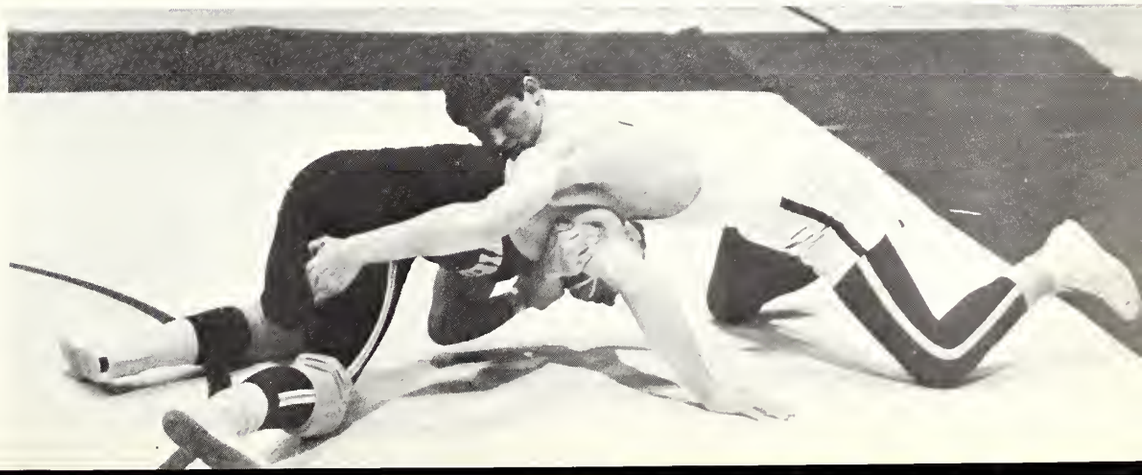

"It Hurts Me Too"

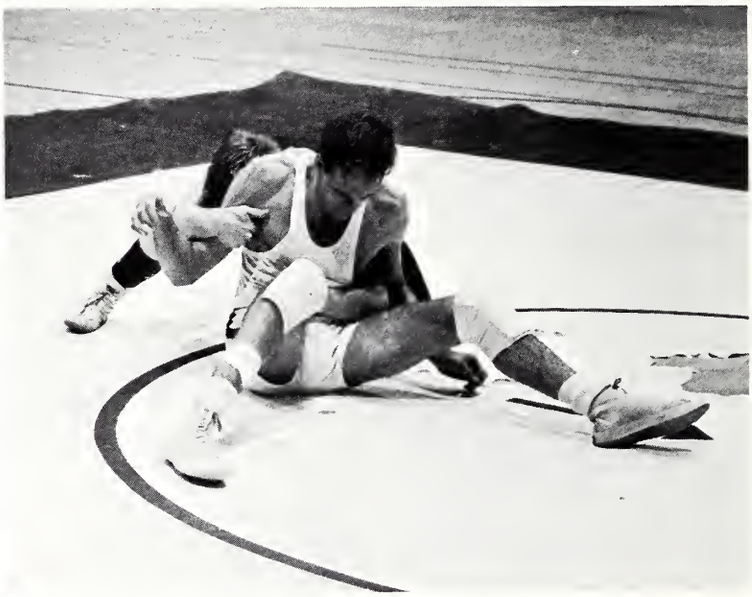

"Rescue Me"

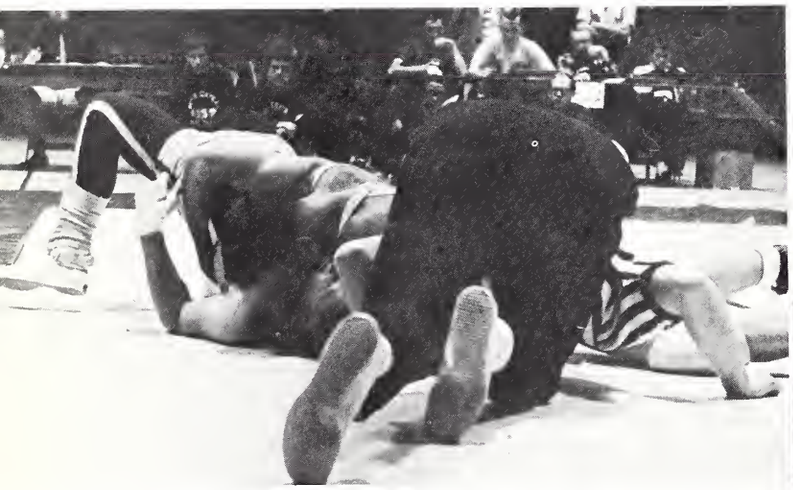

"It's Gonna Take a Miracle"

"Twist and Shout"

"Hang on Sloopy"

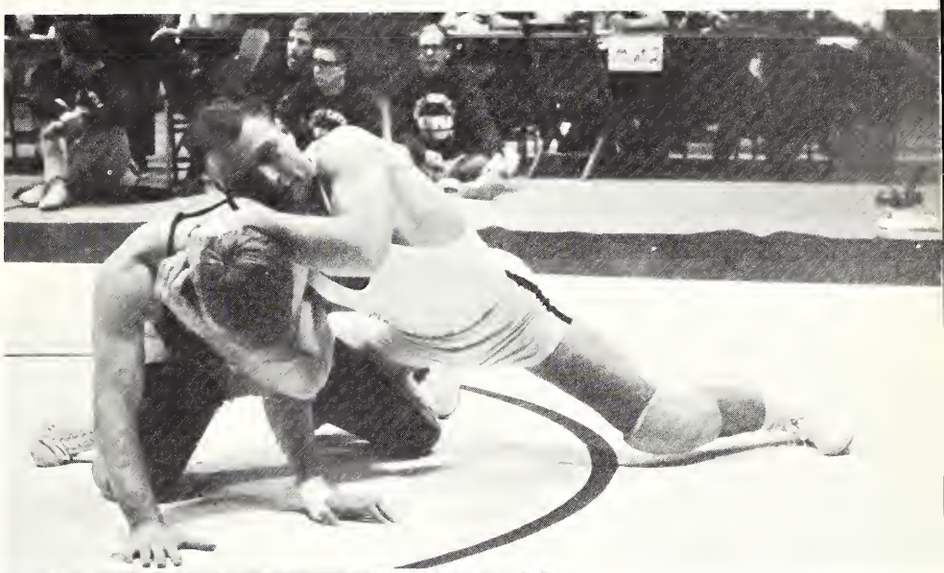

"Over and Over"

"We Can Work It Out"

"Eve of Destruction"

INDOOR TRACK AND FIELD

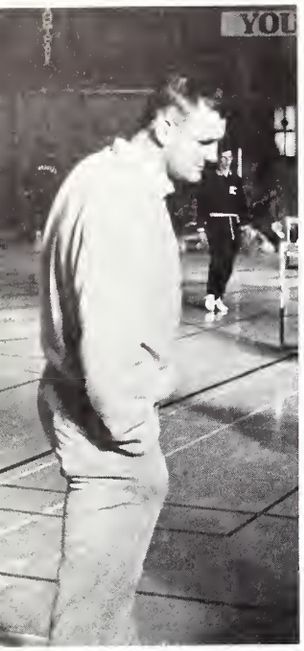

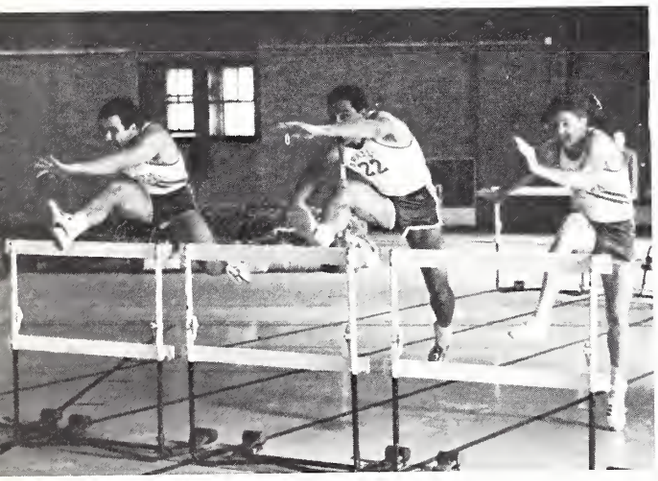

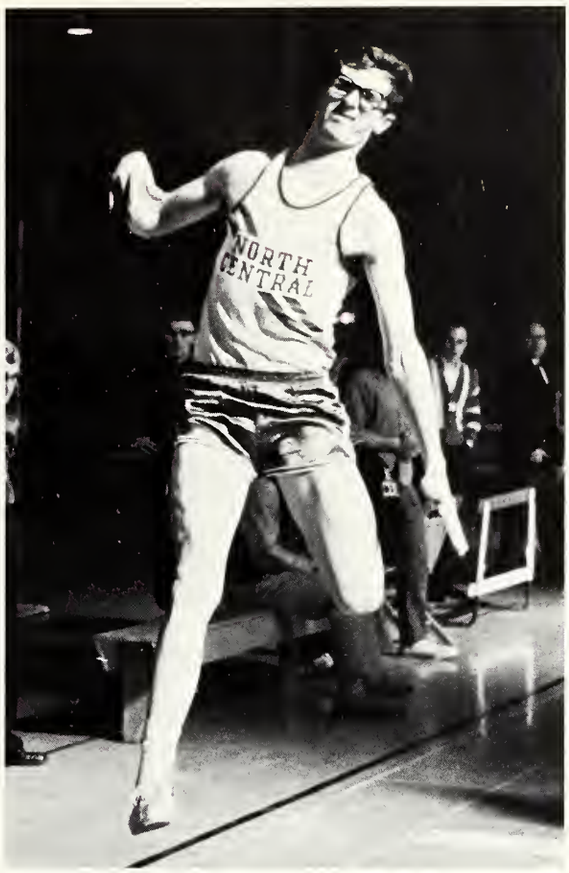
NORTH
CENTRAL

NORTH
CENTRAL

SPRING 1965:

MEN'S TENNIS

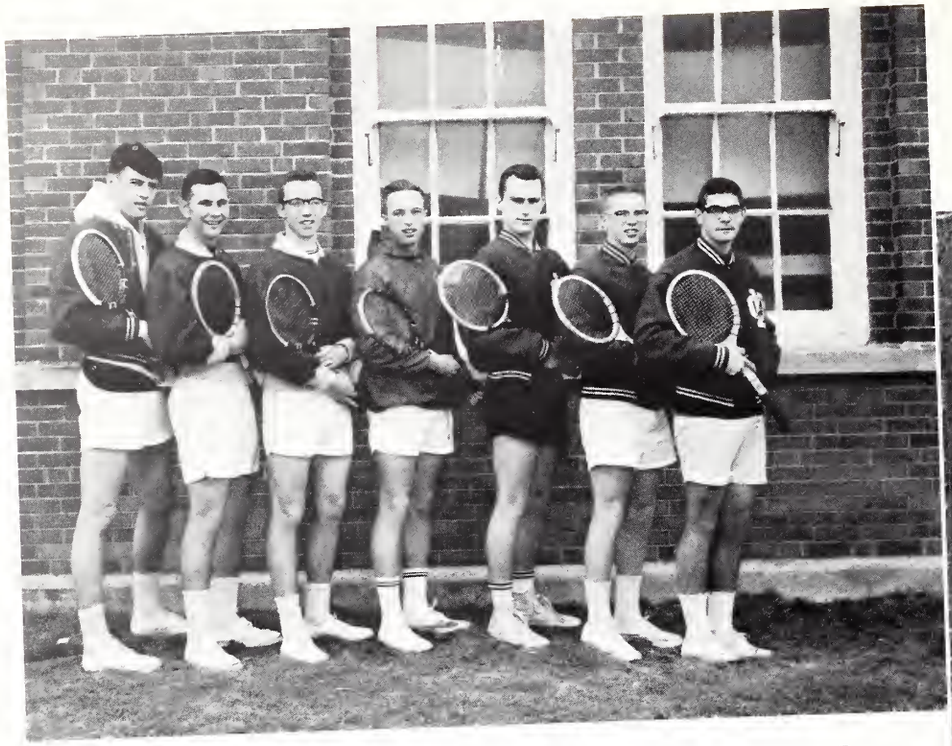

L to R: Bill Ucherek, Ken Kotiza, Terry Downs, Don Dexheimer, Steve Barnes, Steve Beese, John Stefek.

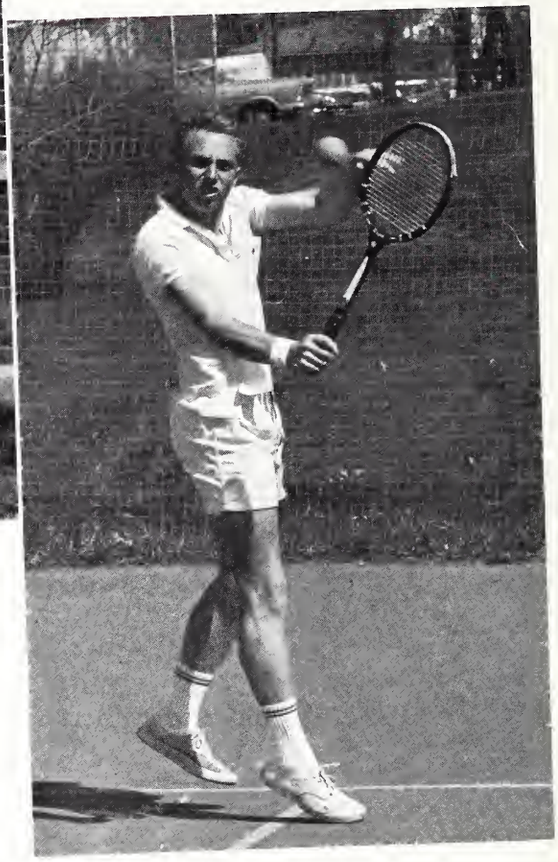

OPPONENT	*V*	*NC*	*OPPONENT*	*V*	*NC*
Ill. State	6	3	Carthage	4	5
North Park	4	5	Aurora	0	9
DePaul	8	1	Carroll	4	5
Bradley	8	1	Millikin	8	1
Wheaton	8	1	Augustana	7	1
Ill. Wesleyan	5	4	MacMurray	3	6

C.C.I.: Fifth Place

WOMEN'S TENNIS

L to R: Coach Tanner, Judy Kostal, Sue Trapp, Betty Veenhoven, Mary Williams, Ruth DeVeny.

BASEBALL

FRONT ROW (L to R): Bill Peterson, Kendall Lewis, Gary Haag, Chuck Wagner, Ron Koelling, Pat Aiken, Bob Corra, Paul Keaster, Randy Cue. *BACK ROW:* Head Coach W. E. Burger, Jim Schields, O'dell McFarland, Bert Thompson, Cory McLaughlin, Tom Mastny, Paul Mitchell, Mike Werhli, Jim Holland, Denny Holsinger, Bruce Carlson, Ass't. Coach Eural McLaughlin.

Season: 1—12
C.C.I.: 2—10, Seventh

OPPONENT	*V*	*NC*	*V*	*NC*
Carroll	4	5	2	0
Wheaton	6	1		
Augustana	2	1	12	1
Millikin	6	2	11	5
Carthage	6	0	2	0
Ill. Wesleyan	2	3	13	0
Wheaton	8	1		
North Park	4	1	5	2

CHEERLEADERS

The Spirit of N.C.C.

Front to Back: Sheryl Hurban, Sylvia Nietz, Ann Classey, Sue Anderson, Carol Sydow, Carol Campanella.

Carol Sydow reflects on the games played this year.

" . . . and one and two and Kick . . . "

"Here's a new judo trick Mrs. Roby taught me."

GO CARDS

GO CARDS

GO

GO

GO

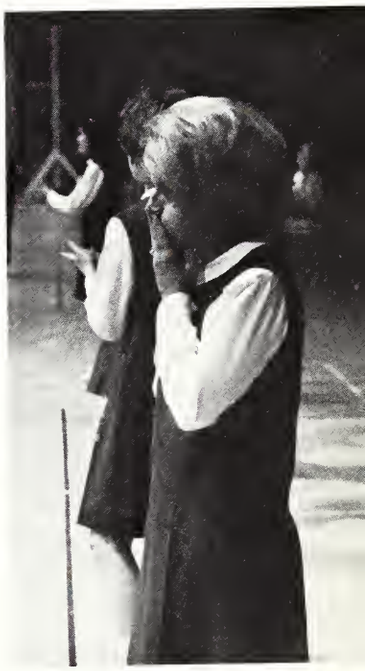

HAIL HAIL

NORTH CENTRAL HAIL

OUR ALMA MATER TRUE

Seniors: Class of 1966

The Senior class officers' are from left to right: Paul Gutknecht, Men's Representative; Jeannine Johnson, Woman's Representative; Karen Bahm, Secretary; Louise Ahrens, Treasurer; Ronald Shaw, President; Terry Aasen, Vice-President.

The students whose pictures you see on the next few pages, have been around North Central for four years—give or take one or two. When we arrived at NCC there was a strange sense that history would stop, or at least not involve us, until June, 1966. However, history has gone on and somehow we have experienced, observed, and have been actively involved in it.

In our four years we have witnessed the deaths of John F. Kennedy, Jawaharlal Nehru, Adlai Stevenson, Paul Tillich, Dag Hammarskjöld, Pope John XXIII, Dr. Schellhase, Mr. Belding, Mrs. Liuzzo, and Kaufman Hall. We have also seen the rise and fall of Barry Goldwater, Ford's comeback with the Mustang, war in Vietnam, the demise of Krushchev, Luci's engagement, a friend's marriage, and Mrs. Eigenbrodt's departure from NCC. We were ready for the arrival of the topless bathing suit, Batman, the Civil Rights Bill, the trip to Selma, the Cuban Crisis, Medicare, the Emergence of new nations, increased interest in humanity, and the birth of Rall Hall.

North Central would not let us float around waiting for that magic date—June, 1966. Instead the college has constantly encouraged us to grasp life seriously, to live intentionally as those people who will be shaping history, and to feel a need to respond to the wants of the world. For this we are thankful.

Joe Agne

TERRY AASEN, Bensenville, Ill.
History and Political Science
Class Vice-President 4; Seager Hall Rep. 2; WNOC 2; Ski Club 1,2,3,4; Young Republicans 2,3,4; Track 3; Cross Country 2,3.

JOE AGNE, Oak Park, Ill.
Humanities and Speech
Class President 1; WNOC 3; Oratorio 1; CCC 2, General Chairman 3; Seager Ass. 1; Publications Board 2; Theatre Guild 3,4; Chronicle Ass. Ed. 1, Co-Editor 2; Student Devel. 3; Counselor 3; Writers' Club 4; Prom Co-Chairman 3, Homecoming Committee 3; Speech Dept. Intern 4.

LOUISE AHRENS, Warrenville, Ill.
Physical Education
Education Club 2,3; Class Treasurer 4; Damsels 2, President 3, Sec. 4; WRA 2, Board 3,4; Kroehler Rep. 2; Homecoming 4.

JUDITH BACHMANN, Elm Grove, Wis.
Psychology
Education Club 2,3, Pres. 4; Damsels 1; Rall Rep. 4; Young Republicans 2,3; Dolphin Club 2.

KAREN BAHM, Benton Harbor, Mich.
History
History Club Sec. 4; Damsels 1,2, Vice-Pres. 3,4; Chronicle 2, 3,4; Kroehler North Vice-Pres. 3; Kroehler South Treas. 1; Counselor 2; Pi Gamma Mu 3,4; Class Secretary 3,4; Homecoming Committee 3,4; May Fete Committee 2.

SHARRON BARKDOLL, Naperville, Ill.
Classics
Prom Committee 3; Librarian 2,3,4.

KEITH BECKER, Bellwood, Ill.
Music Education
MENC 2,3,4; Theatre Guild 2,3,4; Concert Choir 1,2,3, Pres. 4; Madrigal Singers 1,2,3, Student Director 4; Oratorio Chorus 1, 2,3,4; Special Events Committee 2.

STEPHEN BEESE, Naperville, Ill.
Psychology and Education
Commuters Club 2,3,4; Prom Committee 3; Homecoming Committee 2; Tennis 1,2,3,4; Young Republicans 2,3; Departmental Ass't. 4.

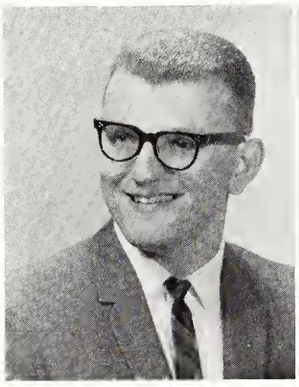

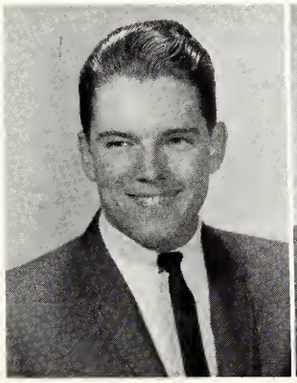
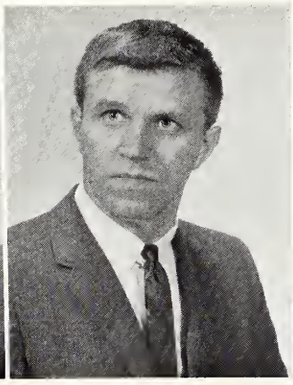

WILLIAM BLYTHE, Ottawa, Ill.
Psychology
Young Republicans 1,2; Seager Rep. 4; Geiger-Kaufman Rep. 1; Psych Lab. 3,4.

ROBERT BORTMAN, Westchester, Ill.
Business
Lyons Township Junior College; AIESEC President 4.

BARBARA BROEDERDORF, Elgin, Ill.
Elementary Education
Luther College; Concert Choir 3; Oratorio Chorus 3.

BARRY BRYAN, Naperville, Ill.
Political Science
History Club 3, Pres. 4; Young Republicans 3,4; Phi Sigma Iota 3,4; Pi Gamma Mu 4; Washington Semester 3.

RUTH ANN BURNS, Naperville, Ill.
Biology
Oratorio Chorus 1,2,3; Beta Beta Beta 2,3,4; Honors Society 4; Chemistry Departmental Ass't.

CAROL CAMPANELLA, Hillside, Ill.
English and French
Education Club 4; Cheerleaders 1,2,3,4; Rall Council 4; Phi Sigma Iota 2,3, Secretary 4; Big-Lil Sis Co-chairman 2.

ANNE CARPENTER, Vicksburg, Mich.
Sociology, and Religion

DAVID CATLIN, Galesburg, Ill.
Religion

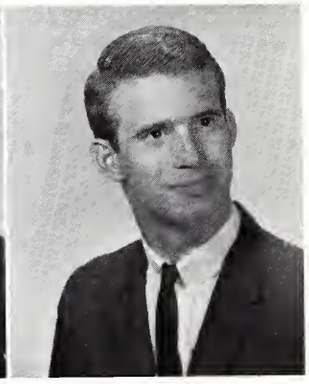

DAVID CHEMLER, Naperville, Ill.
Psychology
St. Procopius; Theatre Guild 1,3; Oratorio Chorus 1.

KAREN CHRISTENSON, Geneva, Ill.
Art
CCC 1,2; Education Club 4; Damsels 1; Oratorio Chorus 1,2.

WILLIAM CLARKE, Park Ridge, Ill.
Business and Music

CAMILLE CONFORTI, Warrenville, Ill.
Music
MENC 3,4; Concert Choir 2,3,4; Oratorio Chorus 2,3,4; Sigma Alpha Iota Vice-Pres. 3, Pres. 4; Homecoming Queen 4; WUS Queen Candidate 2,3; Homecoming Attendant 3; Orchestra 4.

RUTH DEVENY, Lakewood, Ohio
English and Physical Ed.
SUB 3,4; WRA 1,2,3, Pres. 4; Cheerleaders 1,2,3; Girl's Tennis 3,4; Oratorio Chorus 1; House Council 1; May Fete Court 3.

PAMELA PAYNE DOVERSPIKE, Naperville, Ill.
English
CCC 1,2,3; Seager Assoc. 3,4; IDC 1; Education Club Secretary 4; Chronicle 1, Co-editor 2; Oratorio Chorus 1; WNOC 1; May Fete 3; Homecoming Committee 2; English Dept. Ass't. 3,4; Piano Intern Teacher 3,4.
PHILIP EICHLING, Yorkville, Ill.
Biology
WILLIAM ENGLER, Topeka, Kans.
Biology

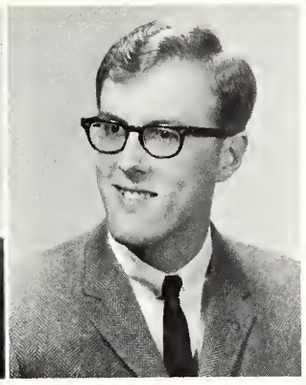

DENNIS ERNE, Cleveland, Ohio
Business
KEITH FEILER, Hinsdale, Ill.
English
CCC 1,2, Treasurer 3,4; Chronicle 1,2,3; Basketball 1,2; Masters' Program; Homecoming Committee 3; WUS Week Committee 3; Counselor 2,3; Geiger-Kaufman Judiciary Committee.

PAUL FREEDLUND, Batavia, Ill.
Biology
CAB 4; Young Republicans 3,4; Geiger-Kaufman Vice-Pres. 1; Concert Choir 2,3,4; Oratorio Chorus 2,3,4; Beta Beta Beta 3,4; Tumor Research 3,4; Ski Club 2,3; Homecoming Committee 2,3; May Fete 2; Chapel Committee 2.

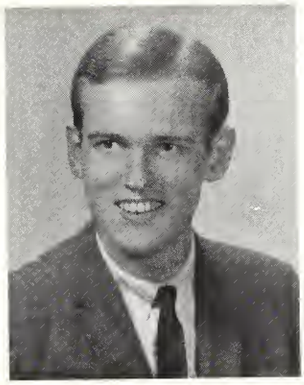

ALBERT GEORGE, Upper Sandusky, Ohio
Political Science
TOM GIBBS, Naperville, Ill.
English
Basketball 1,2,3.

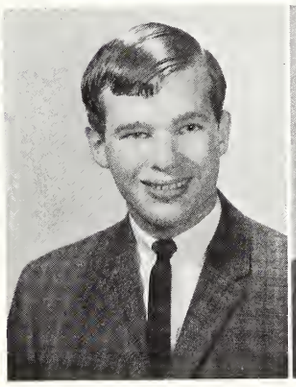
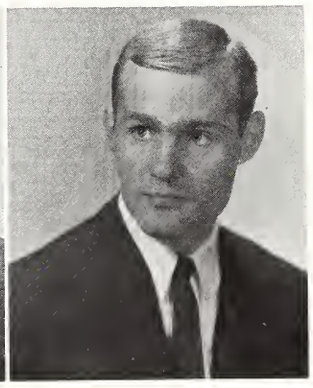

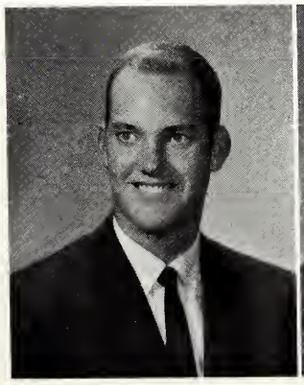
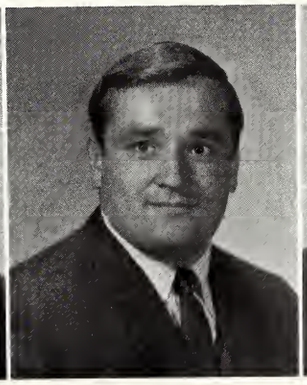

IRA GIESE, Fond du Lac, Wis.
Biology
Seager Assoc. 4; CCC 1,2; CAB 1; May Fete King 3; Homecoming Committee 4; Counselor 3,4; Chapel Monitor 3,4; President's List 2; Geiger-Kaufman Constitution Committee 1.
GERALD GORSKI, Naperville, Ill.
Political Science
TOM GRAHAM, Geneva, Ill.
Political Science
Baseball 1,2.

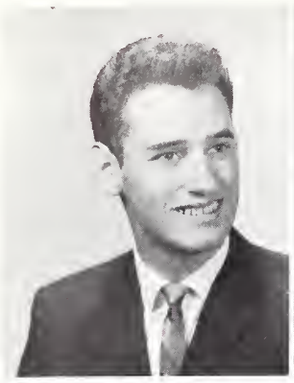

PAUL GUTKNECHT, Clintonville, Wis.
Music
Seager Assoc. 4; MENC 1,2,3; Young Republicans 3; Theatre Guild 2,3,4; Concert Choir 1,2,3,4; Concert Band 2,4; Madrigal Singers 1,2,3,4; Oratorio Chorus 1,2,3; Alpha Si Omega 4; Mens Rep. 4; Student Council Vice-Pres. 4.

ROBERT HANKE, Hinsdale, Ill.
Business
History Club 2,3; Commuters Club 1,2; WNOC 2,3; AIESEC 3,4.

JANET HARKESS, Naperville, Ill.
Sociology

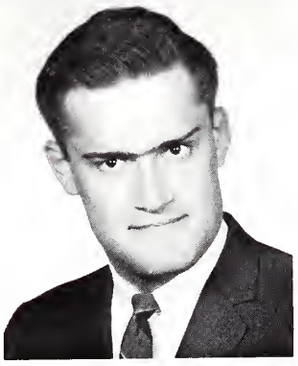

DAVID HARR, Naperville, Ill.
Political Science
CCC 4; SUB 4; Young Republicans 2; Seager Rep. 2; Concert Band 2,3; WNOC 2; Pi Gamma Mu 2,3,4; Who's Who 4.

STANLEY HARR,
Naperville, Ill.
Music Education
MENC 1,3,4; CCC Treasurer 2; Theatre Guild 1,2; Concert Band 1,2,3,4; Concert Choir 1, 2,3,4; Madrigal Singers 4; Oratorio Chorus 1,2,3,4.

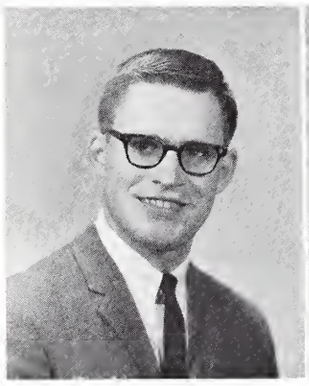
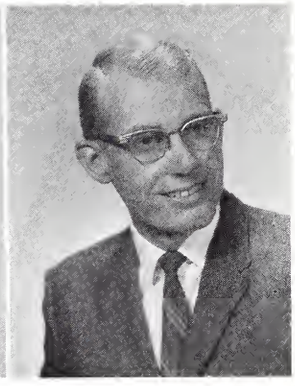

DAVID HEITKE, Waseca, Minn.
Mathematics
Concert Band 1,2; Orchestra 2; Oratorio Chorus 4; Debate 2,3; Homecoming Committee 3; May Fete Committee 2; Honors Society 3, Pres. 4; Pi Kappa Delta 3,4; National Merit Scholarship; Math Dept. Ass't. 3, Intern 4; Mission to Minors 2.

SUSAN HERBERT, Naperville, Ill.
Elementary Education
Education Club 4; Commuters Club 1,2,3,4.

KENNETH HERRMANN, Lockport, Ill.
Business
Young Republicans 1,2; Commuters Club 1, 2; Golf 1,2,3, Captain 4; Commerce Club 1, 2,3.

KATHERINE HOGAN, Chicago Hgts., Ill.
Sociology
Publications Board 3; Spectrum 3,4; Dolphins 1,2.

PRISCILLA HOLCOMBE, Forest Park, Ill.
Elementary Education

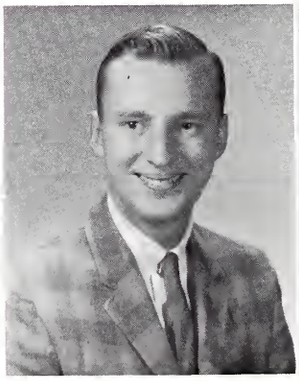

ROGER HOLDEMAN, Naperville, Ill.
Humanities
BARBARA HOUK, Glen Ellyn, Ill.
Sociology
JACK HUBBARD, Elkhart, Indiana
German and Biology
International Relations Club 2,4; SUB 2; Theatre Guild 1; Who's Who 4; Beta Beta Beta 2,3,4; Geiger-Kaufman 1, treasurer 2; Biology Ass't. 2,4; Junior Year in Munich.

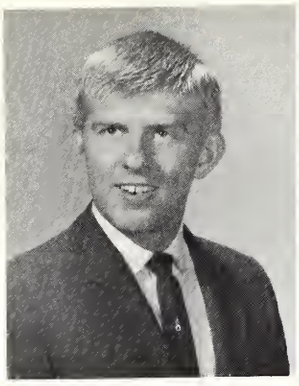

PHILIP JAMISON, Naperville, Ill.
English
Young Republicans 2,3; History Club 3,4; MENC 1; Education Club 2,3,4; Commuters Club 1,2,3,4; Theatre Guild 1,2; Concert Choir 1,2,3; Concert Band 1,2; Oratorio Chorus 1,2,3; Mr. and Mrs. Club 3,4; Tennis 1,2; Homecoming Committee 2; May Fete 2.
JEANNINE JOHNSON, St. Charles, Ill.
Elementary Education

LINDA JOHNSON, Wheaton, Ill.
Elementary Education

NEAL JONES, Plainfield, Ill.
Education
MARCIA KALLAL, DeKalb, Ill.
Elementary Education
Young Republicans 1,2; Education Club 3,4; Theatre Guild 2,3.

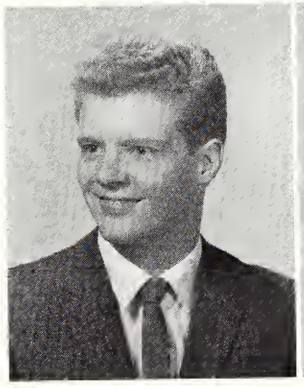

KATHERINE KASSON, Downers Grove, Ill.
Elementary Education
Lyons Township Junior College; Commuters Club 3,4.
RONALD KELLER, Villa Park, Ill.
Classics
CCC 3; Chronicle Co-Editor 2; Counselor 2, 3; Who's Who 4; Oratorio Chorus 3; Student Development 3,4; Class Treasurer 2, Pres. 3; Homecoming Committee 3.
RONALD KOELLING, Naperville, Ill.
Psychology
Baseball 1,3,4; Commuters Club 1,2, Vice-Pres. 3,4; Varsity Club 2,3,4; Prom Committee 3; Senior Fund Committee 4.

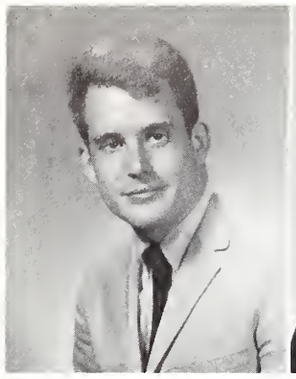

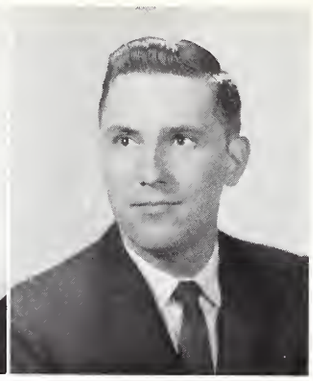

KERMIT KOLSTAD, Green Bay, Wis.
English
JUDY KOSTAL, Lombard, Ill.
Physical Education
Education Club 4; Damsels 1; WRA 1,2,3,4; Kroehler North Council 3; Class Treasurer 3; Homecoming Committee 3; May Fete 3; Girl's Tennis Team 2,3,4.
ROBERT LADD, Naperville, Ill.
Business

EUGENE LAMBERT, Naperville, Ill.
Chemistry

BARBARA LEHR,
Cedar Rapids, Iowa
Elementary Education
Education Club 4; Student Development 1,2; WUS Queen Finalist 3; May Fete Attendant 3; Homecoming Queen Candidate 4.

DAVID LITCHFIELD, Naperville, Ill.
Music Education

CHARLES LITWEILER, South Bend, Indiana
Political Science
Washington Semester 3; Mission to Minors 2,4.

ELAINE LONGENBAUGH, Chicago, Ill.
Seager Assoc. 4; CCC 3; Education Club 4; Concert Choir 1,2,3; Oratorio 1,2,3; Homecoming Committee 3; Prom Co-Chairman 3; Children's Play 3.
JEANNE LUCHT, West Chicago, Ill.
Spanish and German
Phi Sigma Iota 4; Language Dept. Ass't.
DAVID LYNCH, Whiting, Indiana
Religion

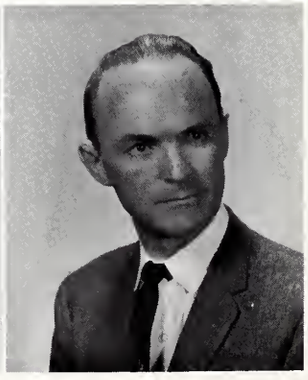

MARY JANE MACKIE, Naperville, Ill.
Mathematics
Oratorio Chorus 1; Counselor 2,3; CCC 2,4; Beta Beta Beta 2,3; Homecoming Committee 2; Conference Committee 3; Mathematics Dept. Ass't. 2,3,4.
KENNETH MARSHALL, Eldena, Ill.
Sociology
LYNNE MARTINSON, Hinsdale, Ill.
French

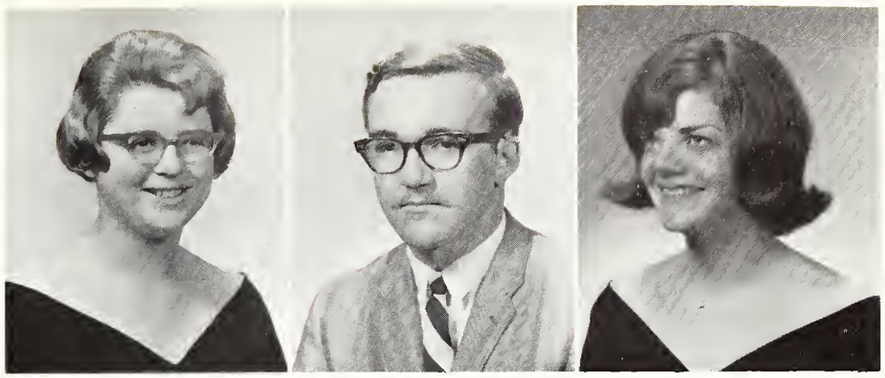

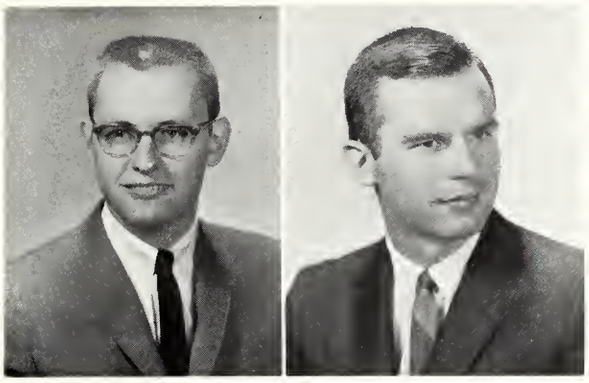

JAMES McCABE, Naperville, Ill.
Mathematics
FRANCIS McLANIS, Chicago, Ill.
Biology
Upper Iowa University; Counselor 3,4; Football 2,3; Wrestling 2, 3; Ski Club Vice-Pres. 2.

JEANETTE MILLER, Cleveland, Ohio
Elementary Education
Seager Assoc. 4; CCC 1,2,3; Education Club 4; Theatre Guild 1; Rall Hall President 4; Counselor 2; Oratorio 1; Phi Sigma Iota 2, Pres. 3,4; Class Secretary 1,2; Homecoming Co-Chairman; May Fete 3.

PAUL MILLER, Aurora, Ill.
Business
ROBERT NELSON, Naperville, Ill.
Music Education
Seager Assoc. 4; MENC 1, treasurer 2, Vice-Pres. 3; Education Club 3,4; Theatre Guild 1,2,3,4; Concert Choir 1,2,3,4; Band 1, 2,3,4; Oratorio 1,2; Who's Who 4; Alpha Psi Omega 3, Pres. 4; Orchestra 1,2,3,4; Special Events Committee 4; Speech Dept. Ass't. 3,4; Music Dept. Ass't. 4.

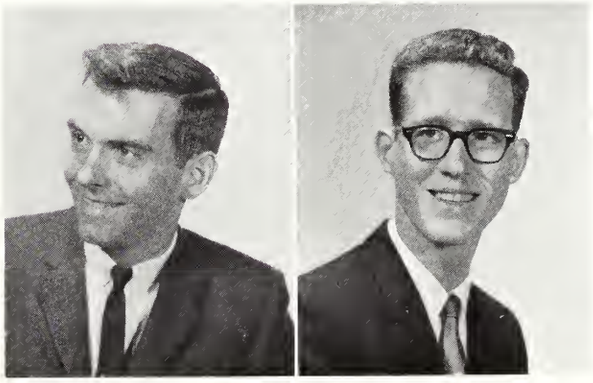

CHARLES NEUENSCHWANDER, Chicago, Ill.
Mathematics
Education Club 4; AIESEC 3,4; Student Senate Traffic Commissioner 4.
KAREN NORDQUIST, Clarendon Hills, Ill.
Chemistry
Central Methodist College.
TAKAO OTA, Tokyo, Japan
Education and Mathematics
Education Club 2,3; Oratorio 2,3; Writers' Club 2,3,4; International Relations Club 1,2, 3; Sun Award 3,4; Harold E. White Memorial Award 5.

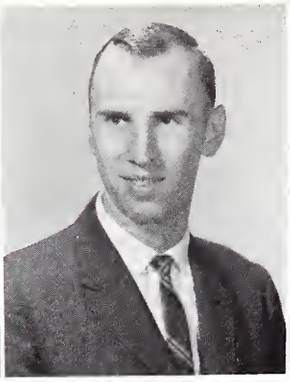

JANICE PAVER, Joliet, Ill.
Biology
SUB 2; Education Club 4; Cheerleaders 1,2; Kroehler South Council 1; WNOC 2; Student Development 2; Theatre Guild 1,2; IDC 3; Spectrum 1, Publisher 2, Editor 3,4.

ROBERT PAYNE, Hampshire, Ill.
Religion
Seager Assoc. 1,2; CCC 2,3, Treasurer 4; Chronicle 2; Homecoming committee 2,3; Counselor 2; WUS week 1,2; May Fete 1; Prom Committee 3.

HAROLD PEPIOT, Naperville, Ill.
Sociology

LINDA PETERSON, Skokie, Ill.
English
Theatre Guild 1; Education Club 4; Cheerleaders 1; Student Development 2.

ROY POLTROCK, Brookfield, Ill.
Business and Political Science

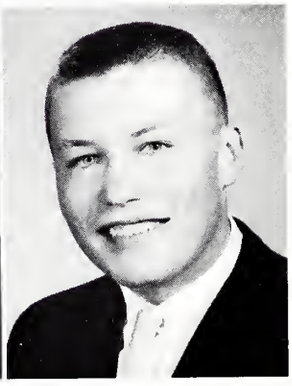

DONALD PRATT, Riverside, Ill.
Political Science
Young Republicans 2,3; Washington Semester 3.

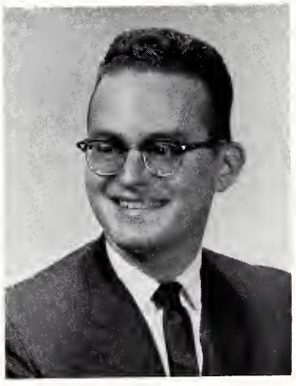

KENNETH PRIBAN, Berwyn, Ill.
Biology
Concert Band 1,2,3,4.

GREG PRITCHARD, Aurora, Ill.
English
MARY LOU PUTTKOWA, Oak Park, Ill.
Biology
BARBARA REYNOLDS, Glen Ellyn, Ill.
Elementary Education
Seager Assoc. 1,4; CCC 1,2, Sec. 3,4; Publications Board 2; Theatre Guild 1; Damsels 1; Concert Band 1,2,3; Homecoming Committee 2,4; May Fete Committee Chairman 2.

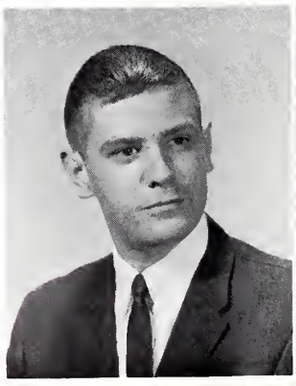

CAROL RICE, Stevensville, Mich.
Elementary Education
CCC 3,4; Concert Choir 3,4; Oratorio 3; Sigma Alpha Iota 3,4; Prom Committee.

PETER RICKEL, Oklahoma City, Oklahoma
Political Science
IDC 1,2; Class Representative 3; Seager Rep. 2; Geiger-Kaufman Rep. 1; NSA 3; Student Senate Chairman 4.

CAROL RINEHART, Richland Center, Wis.
English
CCC 1,2,3, Vice-Pres. 4; CAB 4; Theatre Guild 3; Counsellor 4; Who's Who 4; Phi Sigma Iota 2,3, Vice Pres. 4; Ebinger Award 4; Homecoming Committee 2, 3; Mission to Minors 1.

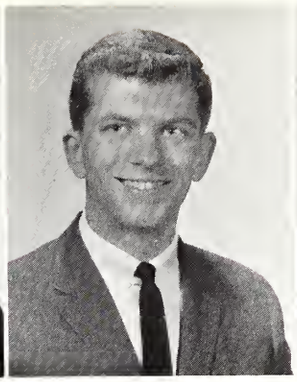

PATSY ROBB, Lockport, Ill.
English

SHIRLEY ROBERTSON, Joliet, Ill.
Elementary Education
Education Club 4.

THERESA SCHENK, Elkhart, Indiana
English
Seager Assoc. 3; Education Club 2; Chronicle 1,2,3, Ass't. Editor 4; Mission to Minors 1,2; Homecoming Committee 3; Prom Committee 3; Dunning State Hospital Program 3, 4.

KENT SCHNEIDER, Chicago, Ill.
Religion
Seager Assoc. 1,2, Treas. 3, Pres. 4; Concert Band 1,2,3,4; Seager Hall Vice-Pres. 3; Orchestra 3,4; Special Events Committee 4; Religious Life Committee 4; Pullman Scholarship 1.

CAROLYN GOFF SENTY, Albuquerque, New Mexico.
English
Damsels 1,2,3; Student Council 3; Oratorio 2; Honors Program 2,3; International Relations Club 2,3; Theatre Guild 2; Contact 3.

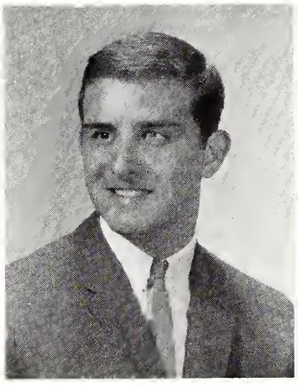

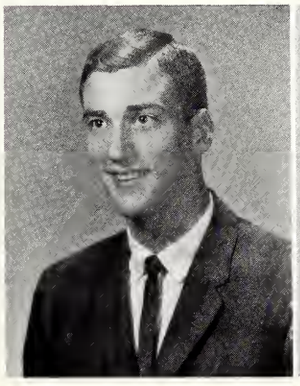

RONALD SHAW, Plymouth, Wis.
Biology
Class President 4.

CHRISTINA SHEAFFER, Sterling, Ill.
Elementary Education
Oratorio 1; Who's Who 4; Phi Sigma Iota 2,3, Sec. 4; Counselor 2; Homecoming Committee 3; Spectrum Ass't. Editor 4; Education Club 4; Kroehler South Pres. 1; Spanish Dept. Ass't. 2; Student Development 3,4.

SYLVIA SHERMAN, Fairfield, Iowa
English

CAROL SKUPSKI, Milwaukee, Wis.
English
MENC 1,2,3; Theatre Guild 2; Oratorio 1,2,3; Concert Band 1,2; Concert Choir 1,2,3; Sigma Alpha Iota Sec. 3,4.

JOY STALLER, Des Plaines, Ill.
Mathematics and Religion
Seager Assoc. 1,2,3, Sec. 4; Rall Hall Council 4; Senior Alumni Fund 4.

KAREN STANEK, Brookfield, Ill.
Elementary Education
Lyons Township Junior College; Education Club 4; Commuters Club 3,4; Librarian 2.

LINDA STUTZMAN, Naperville, Ill.
English and Art
SUB 4; Damsels 1,2; Publications Board 3; Cardinal Editor 2, Assoc. Editor 3; Poetry Award 3; Homecoming Committee Chairman 3.

LANA THOMPSON SUTTON, Naperville, Ill.
Music Education
MENC 1,2,3,4; Seager Assoc. 1,2,3; CCC 1,2,3; Student Council 1,2; Concert Choir 1,2,3, Vice-Pres. 4; Concert Band 1,2, Sec. 3,4; Class Rep. 1,2; Oratorio 1,2,3,4; Sigma Alpha Iota 4; Orchestra 1,2,3,4.

JUDITH SWIECH, Aurora, Ill.
Biology

ELIZABETH HON LANG TAN, Singapore
Mathematics and French
Damsels 1,2; International Relations Club 1,2,3,4; French Dept. Ass't. 3.

LANCE THOMPSON, Denver, Colorado
Business
IDC 3; Ad Agency 3; Spectrum 3; Swimming 3; Seager Hall Pres. 3; Special Events Committee 3; May Fete 3; Dolphin Club 3.

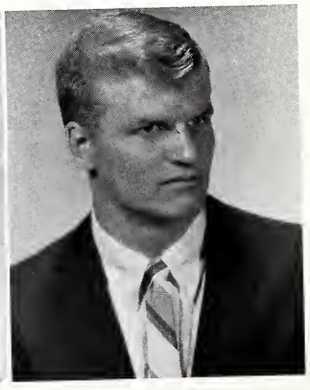

DAVID TRURAN, Detroit, Mich.
Religion and Sociology
Seager Assoc. 1,2,3,4; CCC 1,2; Counselor 3, 4; Parent's Weekend 2.

JEAN TUZIK, Chicago, Ill.
Sociology

KAY UNKE, Arlington, Wis.
Music Education
CCC 1,2; MENC 2,3, Vice-Pres. 4; Theatre Guild 3,4; Damsels 2; Education Club 3; Concert Choir 1,2,3,4; Concert Band 3; Oratorio 1,2,3,4; Madrigal Singers 3,4; Music Dept. Ass't. 2,3.

JAN VAN DEN BERG, Lisle, Ill.
English
CCC 4; Chronicle 1,2; Debate 2; Forensics 2; Who's Who 4; Finkbeiner Award 4; Pi Kappa Delta 2,3,4; Librarian 1,2,3.

PATRICIA WALKER, South Bend, Indiana
English

SHARON WALKER, Cicero, Ill.
English and Psychology

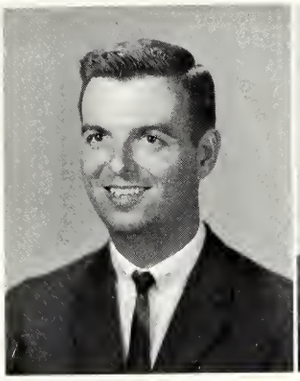

DONALD WEBER, Lemont, Ill.
Physical Education
Northern Ill.; Education Club 3,4; Commuters Club 3,4; Basketball 3.

CHARLES WENDT, Bonduel, Wis.
Religion
Seager Assoc. 1,2,3,4, Vice-Pres. 5; CCC 4.

JAMES WHITE, Aurora, Ill.
Religion and Sociology
Seager Assoc. 1,2,3,4; CCC 2,3,4; May Fete Committee 2; Oratorio Chorus 4; Homecoming Committee 3.

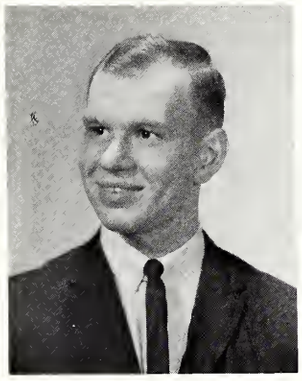

DONALD ZAININGER, Naperville, Ill.
Mathematics
Education Club 3; Forensics 3; Young Republicans 3,4; Pi Kappa Delta 1,2, Pres. 3,4.

JUANITA ZIEGLER, Kalamazoo, Mich.
Psychology and Sociology
Seager Assoc. 1, Sec. 2,3,4; IDC 1,2; Damsels 2,4; Counselor 2; Kroehler North Rep. 3; Oratorio 4; Librarian 1,2,3,4; Mission to Minors 1,2; Geneva Girls School 1,2.

RACHEL ZIMMERMAN, Plainfield, Ill.
History

KAREN ZMRHAL, Naperville, Ill.
Music

WALLACE ZOOK, Elburn, Ill.
Physical Education
Seager Hall Sec. 2; Football 1,2,3, Co-Captain 4; Wrestling 2,3,4.

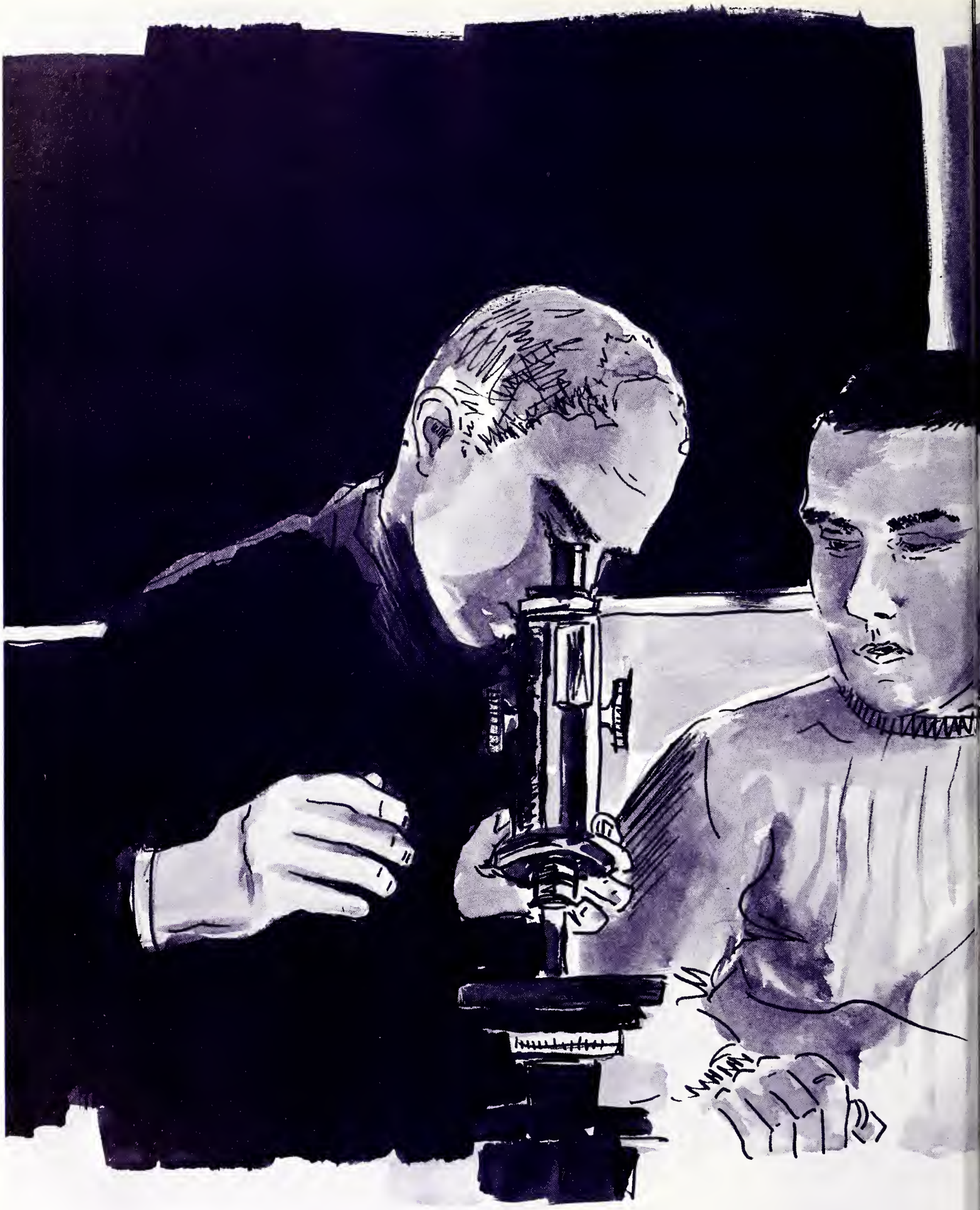

WE'LL ALWAYS ALWAYS

LOYAL BE

TO YOU

TO YOU

TO YOU

Juniors: Class of 1967

The Junior class officers are from left to right: *FRONT ROW:* Carol Sydow, Women's Representative; Virginia Peld, Treasurer; Mary Williams, Secretary; *BACK ROW:* Randy Cue, Men's Representative; Lynn Pries, Vice-President; and Kent Koshko, President.

The Junior Class is "Tough!" This mighty class returned to campus in September via Hondas, skate boards, bicycles, and Triumphs to attempt another nine months endurance of pain, agony, and depression enroute to receiving a diploma! (Our motto is "Forward?"—YES!)

The girls, dressed in Courréges styles, and patterned stockings (and don't forget the white boots!!) hurried to keep dates in the U with levi and skuzzy sweatshirt clad guys for cherry Seven-ups. After attending a Junior-Class-sponsored Homecoming Meeting, where they blew up balloons for a chapel program, they checked out the Rec Room-Card Den area, and danced to "In Crowd" and "Hang On, Sloopy" while licking peppermint ice cream cones.

To prove their enthusiasm, they sponsored a Hootensocky (hoot while you are in your socks!) and a variety show, in which a certain large gray animal made the scene, to help defray the cost of the prom which was the best ever presented!

In between class, activity dates, and planning for the Christmas Dance, the cool "cats" of '67 rushed back to Rall and Seager Halls, exchanged a few words (via the windows and loud voices), and headed to their rooms to do some "booking" before they "sacked out" for a good night of "rack action!"

by Sheila Seefeldt

Stu Allen

Dan Ankerberg

Steve Arnold

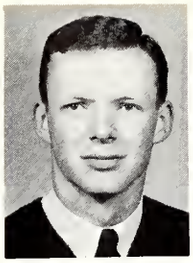
Don Bastian

Timothy Beck

Mary Ann Born

Nancy Bridgeman

Mary Burnham

Ann Classen

Jerry Cole

Pat Collier

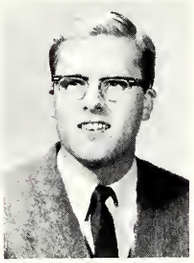
Randy Cue

Janene Christensen

Elizabeth Christianson

Louise Dietrich

Barb Dixon

Terry Downs

Doreen Dunham

Gerald Davis

Pat Dexheimer

Rich Duran

Sue Engelter

Mary Forkner

Dorcas Freshley

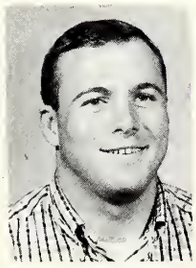
John Geyer

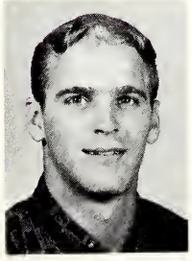
Don Goodin

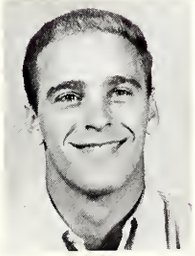
Ron Goodin

Linda Gross

Arlene Gruder

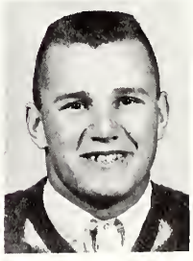
Stan Gruszka

Eric Haerting

John Hancock

Jerry Hill

Willie Hoover

Tom Hubin

Sheryl Hurban

Dick Janzaruk

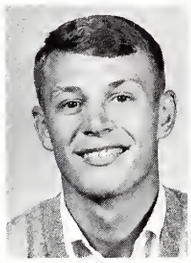
Jim Jelinek

Ellie Jugovic

Ed Karanja

Judy Kennedy

Bert Klehm

Kent Koshko

Ken Kotiza

Jeanette Loeppert

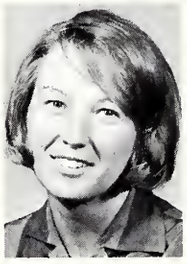
Linda Lueptow

Tom Marean

Jeff Krempec

Judy Little

Ron Merten

Sue McDonald

Wally Melichar

Jim Miller

Ruth Miller

Dick Mills

Paul Mitchell

Bill Neal

Karel Nelson

Jon Noe

Marsha Norris

Kazuko Ota

Jack Parker

Larry Parks

Cathy Payne

Ginny Peld

Wes Penn

Sheila Petersen

Jan Peterson

Sharon Reecher

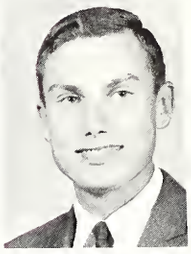
Dennis Risany

Jean Schoeller

George Pierce

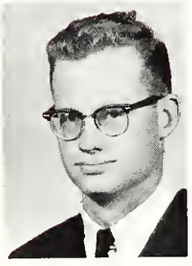
Lynn Pries

Gwen Slater

Bill Scholer

Dennis Sikula

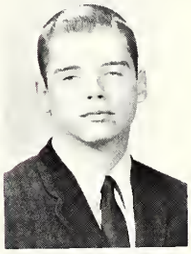
Tim Sobol

Sandy Schroeder

Bill Shields

Marilyn Theuer

Paul Soper

Ed Tallach

Sherrie Todd

Carol Sydow

Ed Viktor

Judy Wagner

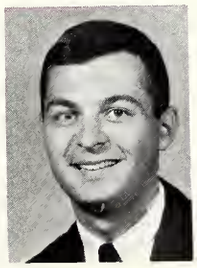
Curt Williams

Mary Williams

Phyllis Yenerich

Nancy Zeumer

Cherie Zimmerschied

Sophomores: Class of 1968

The Sophomore Class officers are from left to right: Dr. Thurston, Advisor; Jan Schmitt, Secretary; Alice Beetz, Vice-President; Ollie Taylor, Commuter Representative; Jill Smeja, Women's Representative; Jim Jorgensen, President; and Don Classey, Men's Representative.

$$256 + \frac{4SC}{2} + E + C + A = 1968!$$

Formula for success? What does it mean? Can it be fulfilled? It sure can! And it means plenty to our class—all two hundred and fifty-six of us.

Although four is generally thought of as a relatively small number, it seems huge when it refers to years, and especially when one thinks of the years in terms of studying and having fun. Now, having completed two years, we look forward to the next two with "great expectations."

When a group has enthusiasm, it vibrates from the first moment until the last that it is together. A certain vibration is felt when the class with a capital "E" marches in. Since we have so much enthusiasm, it's not a wonder that our class breaks the thermometer with its class spirit.

Now we come to "A". What can it mean? Well, it's the thing we all need to make our booking, playing, enthusiasm, and class spirit worthwhile. It is a-m-b-i-t-i-o-n, and it is imperative. Although our personal ambitions may differ, we all desire to learn, to get an education.

Two hundred and fifty-six members + two completed years of studying mixed with fun (with another two years to go) + enthusiasm + class spirit + ambition, of course, equals the Class of '68.

Sue Anderson

Alice Beetz

Gary Batha

Arlene Batty

Laurie Bishop

Anita Bohnsak

Barb Bradley

Carol Cina

Cathy Ciolac

Kathy Cook

Pat Covey

Carol Cronkhite

Pat Dalmon

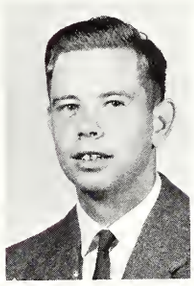
Ken Damon

Sharon Deibner

Dee Denny

Donna Ebeling

Louraine Eckert

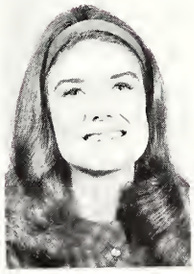
Cheryl Ehlert

Lee Eichmann

Carol Engvalson

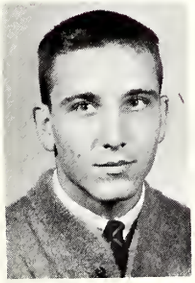
Craig Evans

Bob Feind

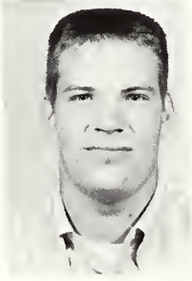
Jim Ferdinandt

Sharon Finzer

Dave Flessner

Lois Frahm

Judy Freedlund

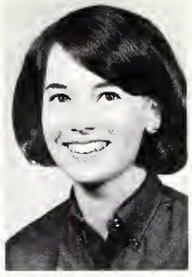
Jane Freeman

Grace Frejlach

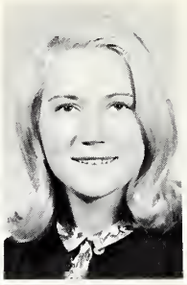
Margaret Gardner

Jim Gortner

Nancy Graham

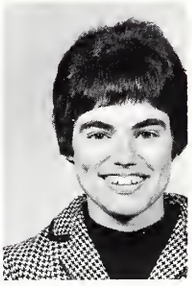
Dorthy Hanke

Bob Hartman

Jerry Hatton

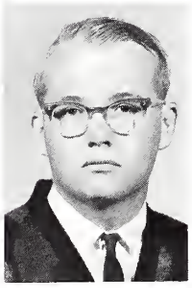
Bob Hauri

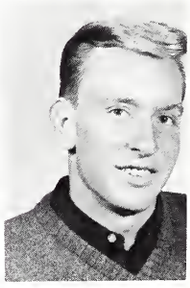
Rich Hill

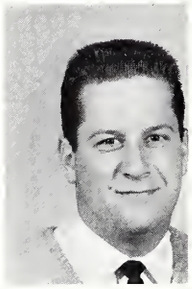
Ramon Hirsig

Marilyn Hollinger

Denny Holsinger

Margaret Hood

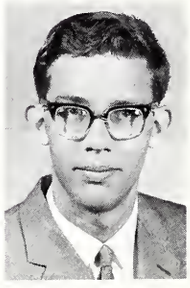
Terry Horne

Louann Hurska

Tom Johnson

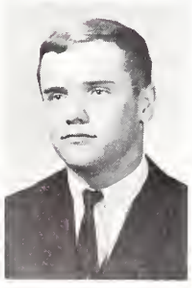
Jim Jorgenson

Shirley Kamin

Jane Kaminski

Sandy Kell

Nancy Keyster

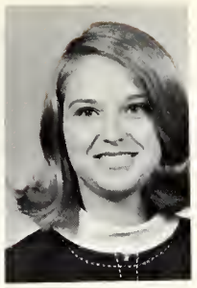
Linda Klyman

Dave Knapp

Paula Knautz

Karen Kneip

Sheldon Knoespel

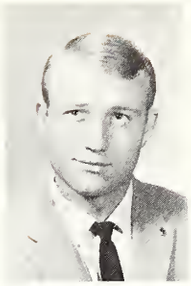
Brian Kundinger

Barbara Lah

Carol Leich

Ken Lewis

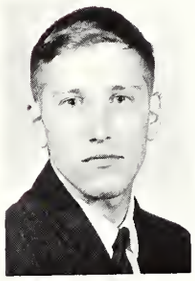
Al Liebrenz

Rich Lochner

Ted Longworth

George Lubovich

Jim Lurvey

Peggy Marquardt

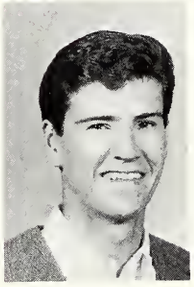
Bill Martin

Carol Martin

Jan Matz

Eloise Maurer

Odell McFarland

Nancy McGuire

Bill Mellien

Bill Merle

Bill Metros

Mary Miles

Ann Miller

Marcia Miller

Donna Newell

Sylvia Nietz

Jan Nounnan

Nick O'Clock

Dave Olson

Rich Oman

Jane Owen

Allan Parker

Penny Parrish

Georgeann Pasilis

Susan Pell

Dave Plilippe

Neil Piepenburgh

Rich Ploch

Mike Prahl

Penny Puhl

Barb Reglein

Russ Rinehart

Bill Riser

Fred Roesti

Roger Rollins

Barb Saholt

Sue Schmidt

Terre Schott

Gail Shaffer

Rick Shaffer

John Sheaffer

Hank Siewert

Jim Smith

Kathy Smith

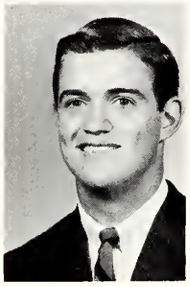
Neal Smith

Ron Smith

Bill Soper

David Sperry

Bill Stebbings

Gayle Steinwart

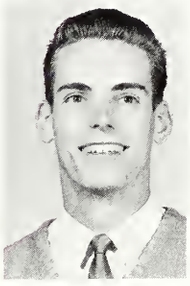
Bob Stevens

Di Stoltz

Lynn Swanson

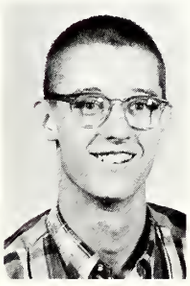
Ollie Taylor

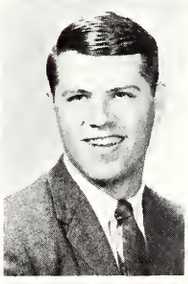
Tim Taylor

John Tildon

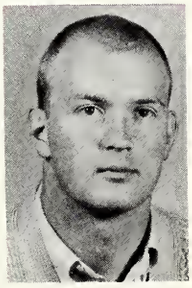
Pete Travis

John Watson

Doug Wilkie

Bob Wilson

Dorie Wooledge

Marv Zadnichek

Freshmen: Class of 1969

The Freshman class officers are from left to right: Len Schoenherr, Treasurer; Don Schultz, Vice-President; Karen Feiler, Secretary; Nancy Grotjahn, Women's Representative; Dick Jackson, President; and Ed Jackson, Men's Representative.

"Are you kiddin' me?" ... boys ironing? ... peanut butter and shaving cream? ... fire drills at 2 A.M.? ... painting a rock at 4 P.M.? ... calisthenics at 6 A.M.? ... "what is this?" ... beanies and bows? ... mud pits? ... $5 fines during quiet hours? ... a twenty-ton bonfire? ... impromptu room inspections? ... twenty late minutes? ... thirteen and one-half minute endurance victory? ... "are you for real?" ... SLATER FOOD! ... a 6′5″, 238-pound house mother? ... sit-downs in front of the fieldhouse? ... empty couches? ... a Viet Nam list? ... "heenie heiny ho?" ... change for a quarter? ... beards? ... our alma mater to "Yankee Doodle?" ... Mrs. Schilling's antique chair? ...

These are the first trademarks of the Class of 1969.

The college asked, "Are you for real?" "Pretend," they advised. "Act nonchalant. Look wise. Walk with a purpose. Hide your 'green'." Pretending was not necessary, however. In fact, the remainder of the school wondered if they were the ones being kidded. With the influence of '69 working on them, they saw a seemingly innocent orange rock "hatch" a tissue paper cardinal and the business of the carry-out pizza joints quadruple. They witnessed a Kroehler complex that fairly vibrated with imagination and certainly shook with enthusiasm.

No, the Freshmen are not kidding you. '69 IS for real!

Sharon Adams

Larry Adkison

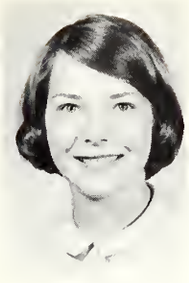
Karen Allison

Gene Arnould

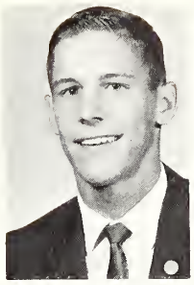
Tom Babler

Elaine Backlund

Kathy Balenovich

Gerry Bartel

Josie Bass

Barbara Beavin

Sharon Beese

Mary Beith

Dan Berger

Steve Bergstrom

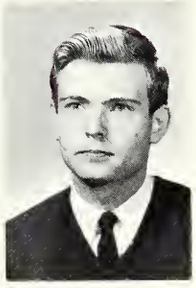
Roger Boone

Nina Borens

Judy Brown

Pat Bruns

Linda Casperson

Jan Cervenka

Cindy Chisholm

Victoria Christie

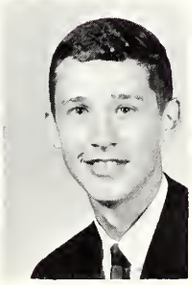
John Clegg

Jackie Cooper

Joan Crosby

Richard Darlington

Candy Davis

Marl Dygert

Charlotte Eggert

Ed Eichler

Dean Fauber

Linda Feaver

Karen Feiler

Janis Fellers

Amelia Fitzjohn

Kathy Forbes

Kaye Freshley

Sue Freshley

Janice Fron

Larry Gardner

Dave Gassman

Lesley Geiter

Carol Goerne

Bill Gommel

Janet Gregg

Robert Groenland

Nancy Grotjahn

Jim Grunzke

Vaneva Guither

Connie Hagemann

Kathy Hahn

Tony Hamilton

Sharyl Hammer

Linda Hansen

John Harris

Mike Harrison

Cindy Hartley

Cheryl Harvey

Diana Heck

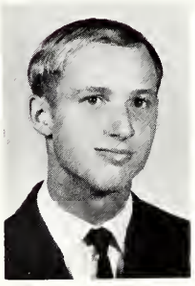
Terry Heller

Steve Henderson

Eleanor Henry

Ann Hickenlooper

JoAnn Hollingsworth

Pam Holmes

Dennis Huff

Terry Hughes

Karen Hussak

Jenny Ince

Dick Jackson

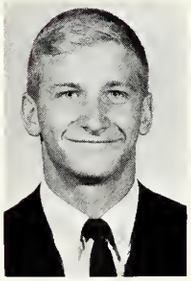
Ed Jackson

Kathy Jackson

Nancy Jantac

Carol Johnson

Jim Johnson

Joe Jurecki

Gerald Juzwiak

Jim Kay

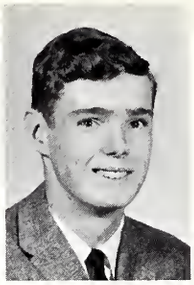
Jeff Kehoe

Susan Kellogg

Sue Kennell

Jan Kesselrang

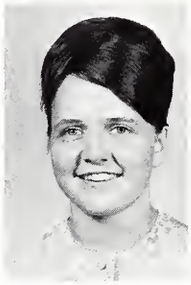
Sue Kionka

Dave Klussendorf

Karla Knautz

Laurel Knechtel

Paul Kurth

Martha Lacy

Rolland Lang

Sally Little

Carolyn Lapp

Jim La Schelle

Mary Limberg

Elizabeth Linton

Karen Loeper

Alan Lohman

Keith Madderom

Emma Majerle

Chuck Mann

Marion Manser

Terry Maschman

Margaret Masters

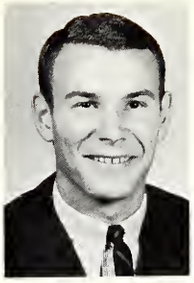
Jack McPherson

Pam Meglin

Tom Meldrum

Madeline Michalak

Marty Middlewood

Janis Miklautsch

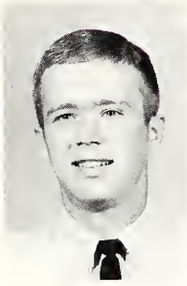
Bob Milam

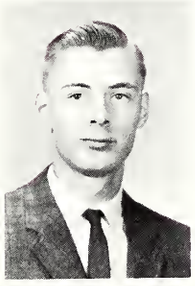
Dave Miller

Kay Miller

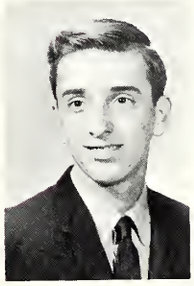
Ken Miller

Terry Miller

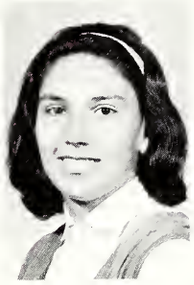
Vivian Mosbauer

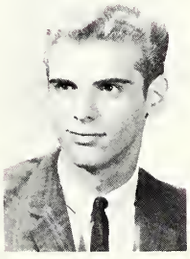
Dave Murphy

Nancy Mustard

Holly Myers

Nancy Myers

Marcia Neeley

Dick Nickel

Barb Olsen

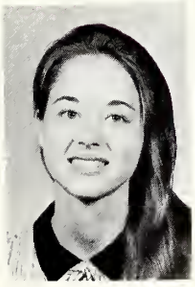
Marcie Paetzold

Connie Parker

Sue Paulus

Tom Peterson

Rus Pitch

Mary Ellen Pletcher

Sylvia Prussner

Elaine Rahn

Jim Raht

Bonnie Reeser

Jim Richert

Janet Roe

Dick Roehrdanz

Gary Rosner

Karen Rossman

Sue Saholt

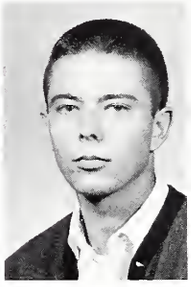
Len Schoenherr

Bob Schultz

Don Schultz

Russ Schumann

Dennis Sergeant

Marilyn Shippert

Nancy Sika

Helen Simms

Tom Slack

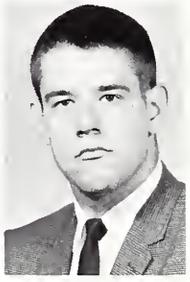
Bob Slagle

Caroline Smith

Madeleine Snelling

Elizabeth Stacey

Ken Stacey

Andre Stepelton

Mary Streid

Sue Strnad

John Tallitsch

Eugene Thomas

Gail Thompson

Mary Titel

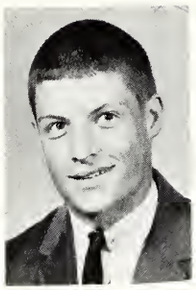
Dave Todd

Pat Trapani

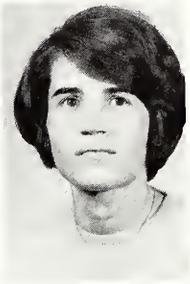
Sue Voight

Terry Wagner

Carl Wallen

Pat Walter

James Warfield

Dan Wier

Arie Wiglama

Dennis Wilson

Alyce Wissler

Judy Witkoske

Sandra Witt

William Wunsch

Chuck Zeller

Eildert Zwart

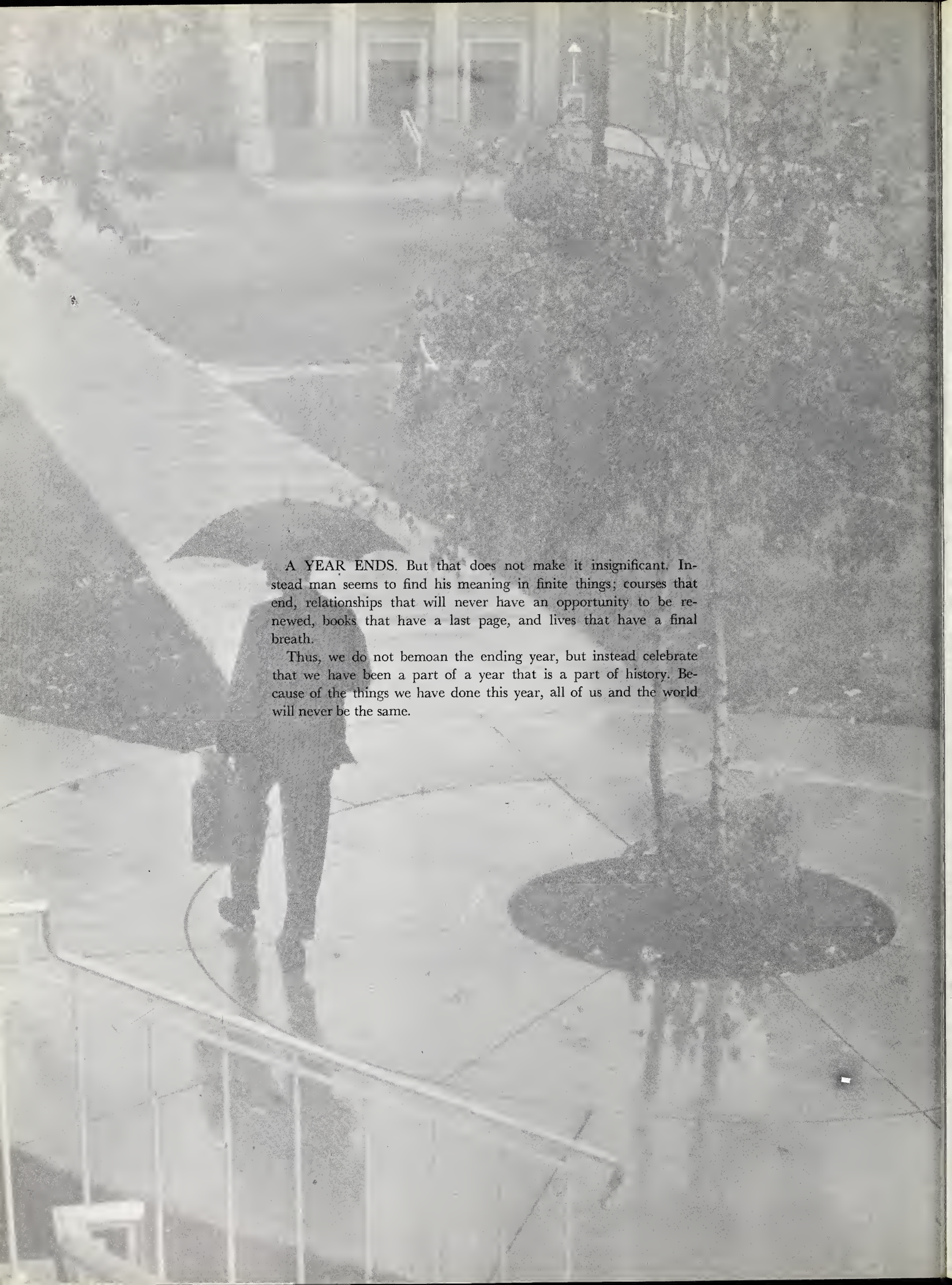

A YEAR ENDS. But that does not make it insignificant. Instead man seems to find his meaning in finite things; courses that end, relationships that will never have an opportunity to be renewed, books that have a last page, and lives that have a final breath.

Thus, we do not bemoan the ending year, but instead celebrate that we have been a part of a year that is a part of history. Because of the things we have done this year, all of us and the world will never be the same.

507 SOUTH LA GRANGE ROAD, LA GRANGE, ILLINOIS
Phone: FLeetwood 4-0800

500 HILLGROVE AVENUE, WESTERN SPRINGS, ILLINOIS
Phone: CHestnut 6-2141

19 SOUTH PROSPECT, CLARENDON HILLS, ILLINOIS
Phone: FAculty 3-6323

5 NORTH LINCOLN, HINSDALE, ILLINOIS
Phone: FAculty 3-6323

133 SOUTH WASHINGTON STREET, NAPERVILLE, ILLINOIS
Phone: ELmwood 5-2412

1015 CURTISS STREET, DOWNERS GROVE, ILLINOIS
Phone 964-1200

14 EAST 31st STREET, LA GRANGE PARK, ILLINOIS
Phone 352-1881

COMPLETE
BANKING
SERVICE

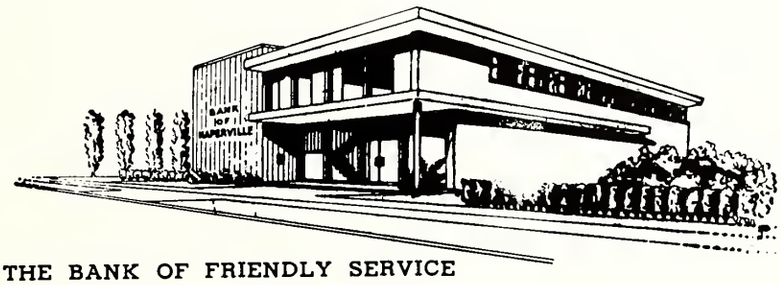

THE BANK OF FRIENDLY SERVICE

BANK OF NAPERVILLE

Fifth Avenue & Washington

NAPERVILLE

Member F. D. I. C.

Bob Horsley's

Wheaton — Naperville — Glen Ellyn

Featuring the FINEST in
Men's Clothing:

Hart, Schaffner & Marx
Kuppenheimer
Cricketeer
McGregor
Jantzen
Donegal
Manhatten
Gant

SEARS, ROEBUCK AND CO.

216 S. WASHINGTON ST.

NAPERVILLE, ILL.

355-1400

OSWALD'S PHARMACY

Your REXALL Druggist

39 W. Jefferson

Phone EL 5-2500

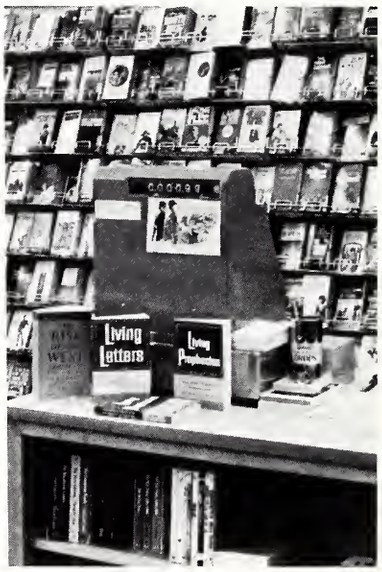

Serving
North Central Students
Since 1875

VAN HAM

STUDENTS:
Shop Here
for Your Campus
Shoes When
You Return
Next Fall

QUALITY FOOTWEAR

FOR THE ENTIRE FAMILY

6 W. Jefferson

Naperville

Phone El 5-0934

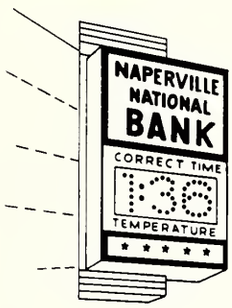

CONGRATULATIONS TO THE CLASS OF '66

from

THE NAPERVILLE NATIONAL BANK

DEPOSITS INSURED BY THE

FEDERAL INSURANCE CORPORATION

From One Grad to Another . . .

CONGRATULATIONS!

THE NAPERVILLE SUN

HAROLD E. WHITE, CLASS OF '35, EDITOR & PUBLISHER

See Us for Distinctive Printing—Ted Bloom, Representative

Nine W. Jackson St. Naperville, Illinois Phone EL 5-0063

TOENNIGES JEWELERS

33 W. Jefferson

EL-5-1321

Diamonds—Jewelry—Gifts—Watches

Musical Instruments

Official Watch Inspectors for the Burlington R.R.

Dr. Federick Toenniges Dorcas Toenniges

CONGRATULATIONS

GRADUATES

FROM

PRINCE CASTLE

324 S. Washington

Naperville

Prince Castles

OFFICE AND SCHOOL SUPPLIES

AUTHORIZED AGENT
UNDERWOOD BUSINESS MACHINES

NAPER STATIONERS

233 SOUTH MAIN ST.
EL 5-2574

MALEK JEWELRY

Diamonds

Bulova & Longine Watches

"The Most Precious Gift IS Jewelery"

107 W. Jefferson Phone EL 5-1099

TRUDY'S FLOWERS

TEN WEST JEFFERSON
355-8400

CONGRATULATIONS CLASS OF '66

FROM

RIFE CLEANERS

COURTEOUS & PROMPT

SERVICE

20 E. Jefferson Phone EL 5-0570

CONGRATULATIONS GRADUATES

from

DEAN'S

BOY'S & MEN'S

WEAR

226 S. Main EL-5-3007

You'll
Look
HEAVENLY

When You Buy Your Clothes At . . .

THE CLOTHES CLOSET

210 S. MAIN

Congratulations Class of '66

from

THE NAPERVILLE

CHAMBER OF COMMERCE

Naperville Pharmacy

dedicated to your good health

T. F. BENTON, R. Ph.
R. T. STILLWELL, R. Ph.

4 WEST JEFFERSON NAPERVILLE, ILL.

"THE CORNER DRUGSTORE"

HARSHBARGER'S SPORT & HOBBY CENTER

Everything for the

Sportsman and Hobbiest

SPORTING GOODS

HOBBIES

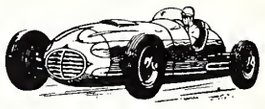

212 S. Main St.

EL-5-2180